BEDFORD
BOROUGH COUNCIL

# BEDFORD BOROUGH COUNCIL

## (BEDFORD URBAN AREA (SOUTH OF THE RIVER AND QUEENS PARK)) (PROHIBITION AND RESTRICTION OF WAITING AND LOADING AND PARKING PLACES) ORDER 2009 (AMENDMENT NO.35) ORDER 2018

BEDFORD BOROUGH COUNCIL in exercise of the powers under Section 1(1), 2(1), to (3) and 4(2) and Part IV of Schedule 9 of the Road Traffic Regulation Act 1984 ("The Act") and all other enabling powers and after consultation with the Chief Officer of Police in accordance with Part III of Schedule 9 to the Act, hereby makes the following Order:

1. This Order shall come into operation on the 17th December 2018 and may be cited as "Bedford Borough Council (Bedford Urban Area (South of the River and Queens Park)) (Prohibition and Restriction of Waiting and Loading and Parking Places) Order 2009 (Amendment No.35) Order 2018"

2. As from the date upon which the Order comes into operation, the provisions of the "Bedford Borough Council (Bedford Urban Area (South of the River and Queens Park)) (Prohibition and Restriction of Waiting and Loading and Parking Places) Order 2009 as amended" shall be varied as follows:

(i) The plan schedule reference "Grid Reference G29 Revision 3" shall be deleted and the plan schedule reference "Grid Reference G29 Revision 4" shall be inserted

(ii) The plan schedule reference "Grid Reference G30 Revision 1" shall be deleted and the plan schedule reference "Grid Reference G30 Revision 2" shall be inserted

(iii) The plan schedule reference "Grid Reference H29 Revision 4" shall be deleted and the plan schedule reference "Grid Reference H29 Revision 5" shall be inserted

(iv) The plan schedule reference "Grid Reference H30 Revision 5" shall be deleted and the plan schedule reference "Grid Reference H30 Revision 6" shall be inserted

**THE COMMON SEAL of the**
**BEDFORD BOROUGH COUNCIL**
Was hereunto affixed this

13th day of December 2018

In the presence of:

Barbara H. Morris
Assistant Chief Executive Law & Governance
Solicitor to the Council

| AUTHORITY FOR EXECUTION | | |
|---|---|---|
| COUNCIL/COMMITTEE | MINUTE No. | DATE |
| DELEGATED POWER | By whom executed ENVIRONMENT | DATE 13.12.18 |
| | OFFICERS INITIALS | DATE |
| ORIGINATED AND CHECKED BY | JS | 13.12.18 |
| APPROVED BY | AP | 13.12.18 |

## STATEMENT OF REASONS

The proposals are mainly at the request of the elected Ward Councillors. Concerns have been raised of inconsiderate parking at various locations within Queens Park. The proposals aim to address the concerns, improve the movement of traffic and generally improve road safety at these locations.

PRINTS FROM THIS DRAWING ARE UNCONTROLLED UNLESS OTHERWISE STATED

A3

Driveway

62

2

50

16m

15m

OLD FORD END ROAD

10m

75

204

206

69

49

HONEY HILL ROAD

Utility box

143

20

19

© Crown copyright and database rights 2012 Ordnance Survey 100049028. You are not permitted to copy, sub-license, distribute or sell any of this data to third parties in any form.

| XX | First Issue | 0 | XX |
|---|---|---|---|
| DATE | AMENDMENTS | REV | BY |

BEDFORD BOROUGH COUNCIL

Highways Department
BOROUGH HALL, CAULDWELL ST, BEDFORD, MK42 9AP
Tel. (01234) 276213

CLIENT
Environment and Sustainable Communities

SCHEME
Honey Hill Road jc
Old Ford End Road, Bedford

DRAWING TITLE
Proposed Yellow lines

DRG No.
C9001.C557

DRG STATUS
Consultation

| SCALE @ A3 | DATE | DRAWN | CHECKED |
|---|---|---|---|
| NTS | 05 18 | AK | JS |

PRINTS FROM THIS DRAWING ARE UNCONTROLLED UNLESS OTHERWISE STATED

A3

Enterprise House

48

Proposed No waiting at any time
(Double Yellow Lines)

OLD FORD END ROAD

10.5m

7m

12m

8m

Drain/gully

Driveway

Driveway

45

37

33

BUS STOP

FERNLEA CLOSE

19m

12m

OUSELAND ROAD

El Sub Sta

Proposed No waiting at any time
(Double Yellow Lines)

© Crown copyright and database rights 2012 Ordnance Survey 100049028. You are not permitted to copy, sub-license, distribute or sell any of this data to third parties in any form.

| DATE | AMENDMENTS | REV | BY |
|---|---|---|---|
| XX | First Issue | 0 | XX |

C:\Dwg logo\BBC logo.jpg

Highways Department
BOROUGH HALL, CAULDWELL ST, BEDFORD, MK42 9AP
Tel. (01234) 276213

CLIENT
Environment and Sustainable Communities

SCHEME
Fernlea Road, Ouseland Road & Ford End Road, Bedford

DRAWING TITLE
Proposed No waiting at any time (Double Yellow Lines)

DRG No.
C9001.C605

DRG STATUS
Consultation

| SCALE @ A3 | DATE | DRAWN | CHECKED |
|---|---|---|---|
| NTS | 07 18 | AK | JS |

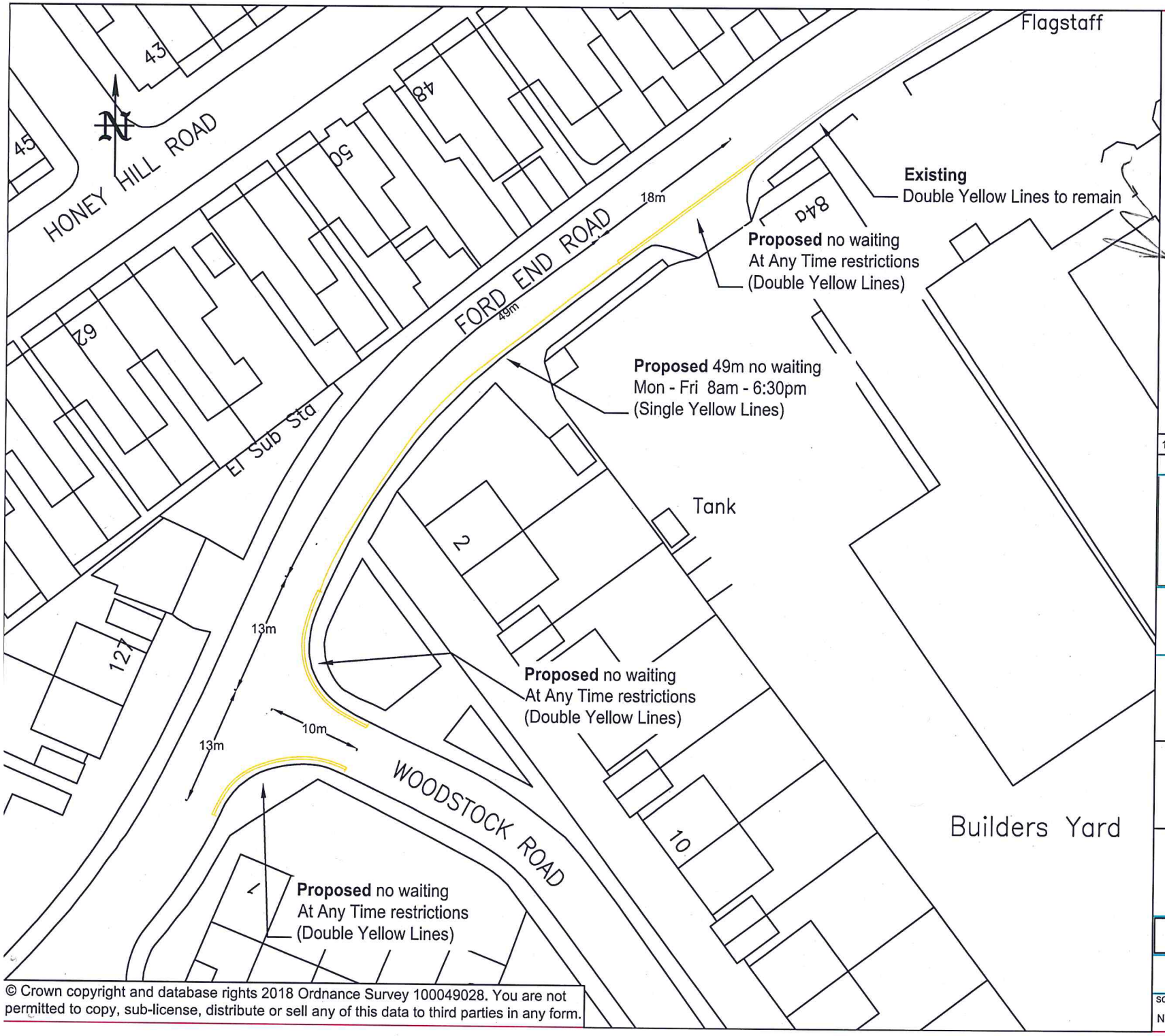


© Crown copyright and database rights 2018 Ordnance Survey 100049028. You are not permitted to copy, sub-license, distribute or sell any of this data to third parties in any form.

PRINTS FROM THIS DRAWING ARE UNCONTROLLED UNLESS OTHERWISE STATED

A4

| DATE | AMENDMENTS | REV | BY |
|---|---|---|---|
| 11/05/2018 | First Issue | 0 | AK |

BEDFORD BOROUGH COUNCIL

Highways Services
BOROUGH HALL, CAULDWELL ST, BEDFORD, MK42 9AP
Tel. (01234) 276213

CLIENT
Highways and Transport

SCHEME
Queens Park Ward
Proposed Restrictions

DRAWING TITLE
Ford End Road
Woodstock Road

DRG No.
C9001.C551

DRG STATUS
Information

| SCALE @ A4 | DATE | DRAWN | CHECKED |
|---|---|---|---|
| NTS | 01/05/18 | AK | JS |

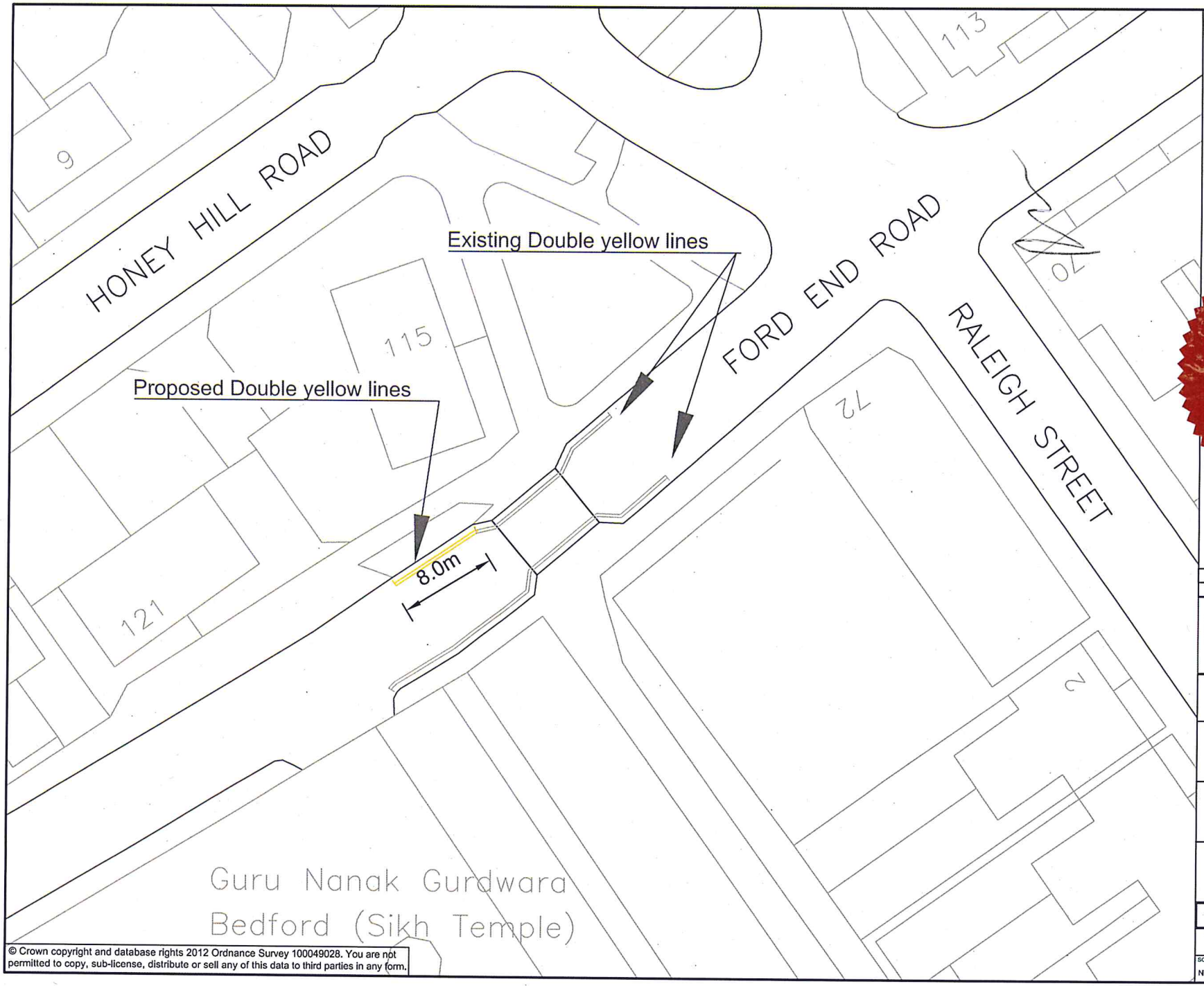


© Crown copyright and database rights 2012 Ordnance Survey 100049028. You are not permitted to copy, sub-license, distribute or sell any of this data to third parties in any form.

PRINTS FROM THIS DRAWING ARE UNCONTROLLED UNLESS OTHERWISE STATED

A3

| DATE | AMENDMENTS | REV | BY |
|---|---|---|---|
| XX | First Issue | 0 | XX |

BEDFORD BOROUGH COUNCIL

Highways Department
BOROUGH HALL, CAULDWELL ST, BEDFORD, MK42 9AP
Tel. (01234) 276213

CLIENT
Environment and Sustainable Communities

SCHEME
Ford End Road
Bedford

DRAWING TITLE
Proposed Double Yellow Lines
Guru Nanak Gurdwara

DRG No.
C9001.C558

DRG STATUS
Consultation

| SCALE @ A3 | DATE | DRAWN | CHECKED |
|---|---|---|---|
| NTS | 05 18 | AK | JS |

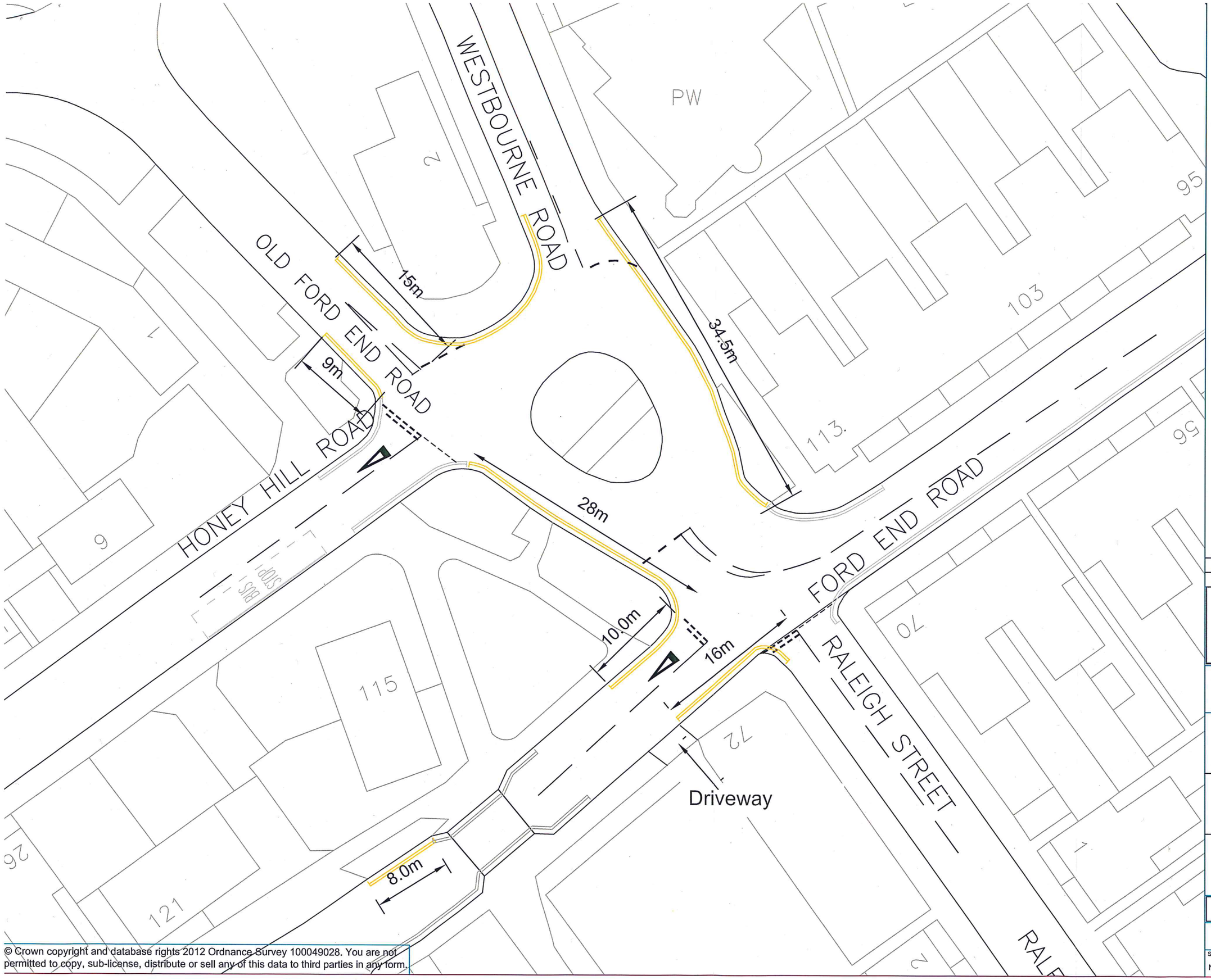


© Crown copyright and database rights 2012 Ordnance Survey 100049028. You are not permitted to copy, sub-license, distribute or sell any of this data to third parties in any form.

UNCONTROLLED UNLESS OTHERWISE STATED

A3

N

| DATE | AMENDMENTS | REV | BY |
|---|---|---|---|
| xx | First Issue | 0 | xx |

BEDFORD BOROUGH COUNCIL

Highways Department

BOROUGH HALL, CAULDWELL ST, BEDFORD, MK42 9AP
Tel. (01234) 276213

CLIENT
Environment and Sustainable Communities

SCHEME
Ford End Road
Bedford

DRAWING TITLE
Proposed Double Yellow Lines
Old Ford End Roundabout

DRG No.
C9001.C614

DRG STATUS
Consultation

| SCALE @ A3 | DATE | DRAWN | CHECKED |
|---|---|---|---|
| NTS | 06 18 | AK | JS |

**Grid Ref: G 29**

**Revision No: 4**
**Date:**

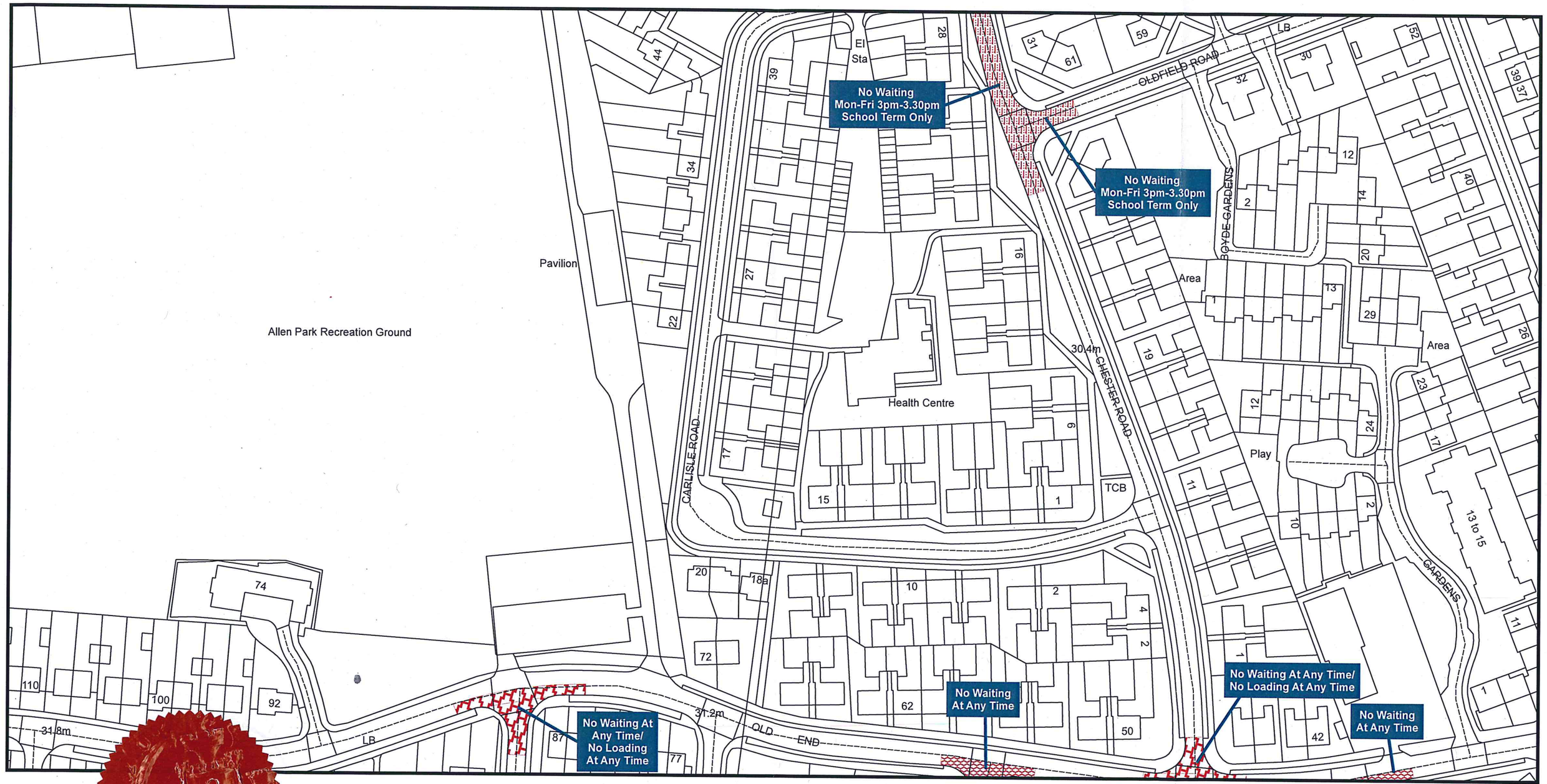


# Bedford Borough Council (Bedford Urban Area (South of the River and Queens Park)) (Prohibition and Restriction of Waiting and Loading and Parking Places) Order 2009

BEDFORD BOROUGH COUNCIL

Reproduced from the Ordnance Survey map with the permission of Her Majesty's Stationary Office © Crown Copyright Licence No. 100049028 (2016). Unauthorised reproduction infringes Crown Copyright and may lead to prosecution or civil proceedings.

Bedford Borough Council
Borough Hall
Cauldwell Street
Bedford MK42 9AP

N

**Scale - 1:1,250**

**Grid Ref: G 30**

**Revision No: 2**
**Date:**

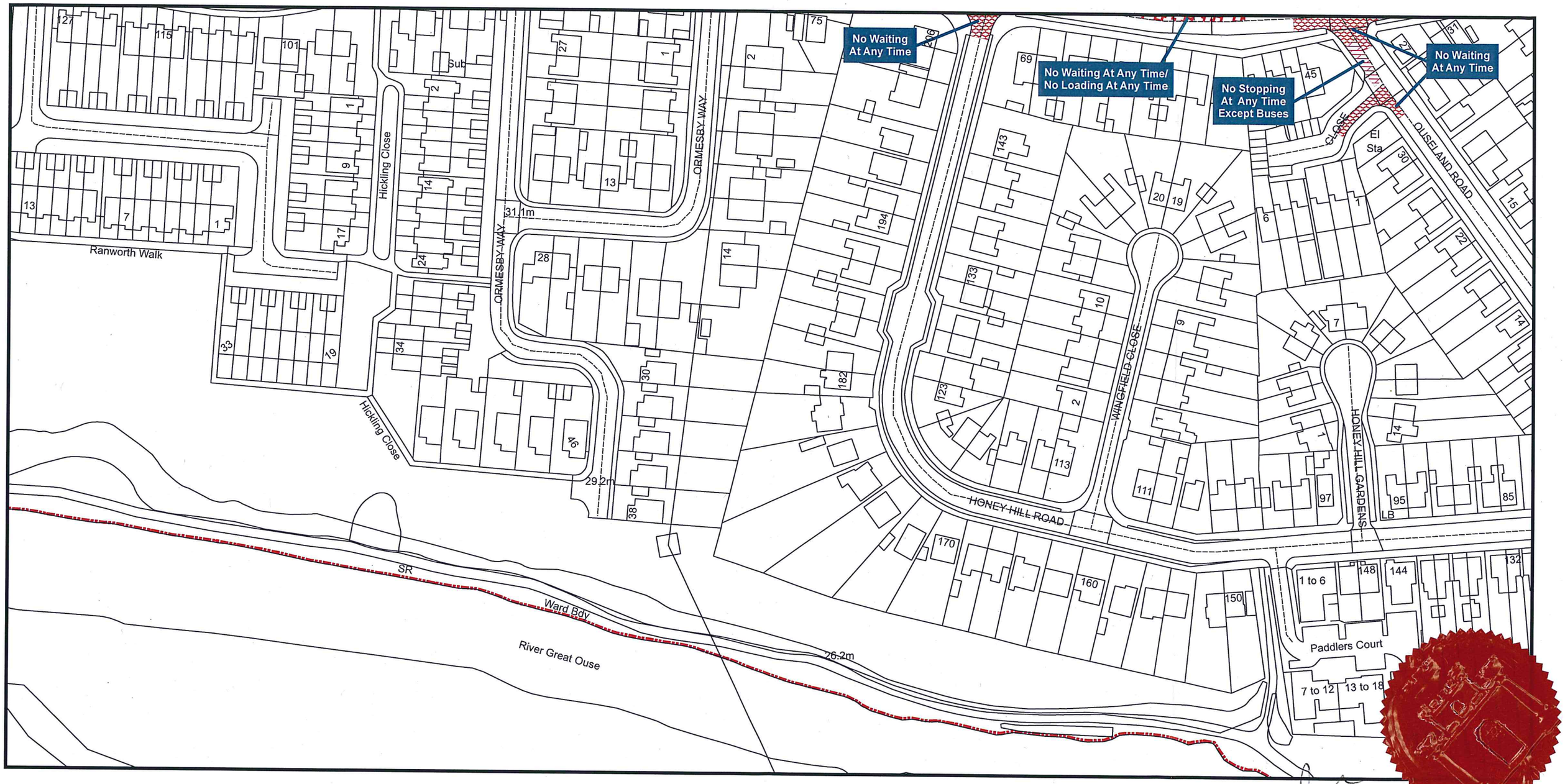


# Bedford Borough Council (Bedford Urban Area (South of the River and Queens Park)) (Prohibition and Restriction of Waiting and Loading and Parking Places) Order 2009

BEDFORD BOROUGH COUNCIL

Reproduced from the Ordnance Survey map with the permission of Her Majesty's Stationary Office © Crown Copyright Licence No. 100049028 (2016). Unauthorised reproduction infringes Crown Copyright and may lead to prosecution or civil proceedings.

**Bedford Borough Council**
**Borough Hall**
**Cauldwell Street**
**Bedford MK42 9AP**

**Scale - 1:1,250**

N

**Grid Ref: H 29**

**Revision No: 5**
**Date:**

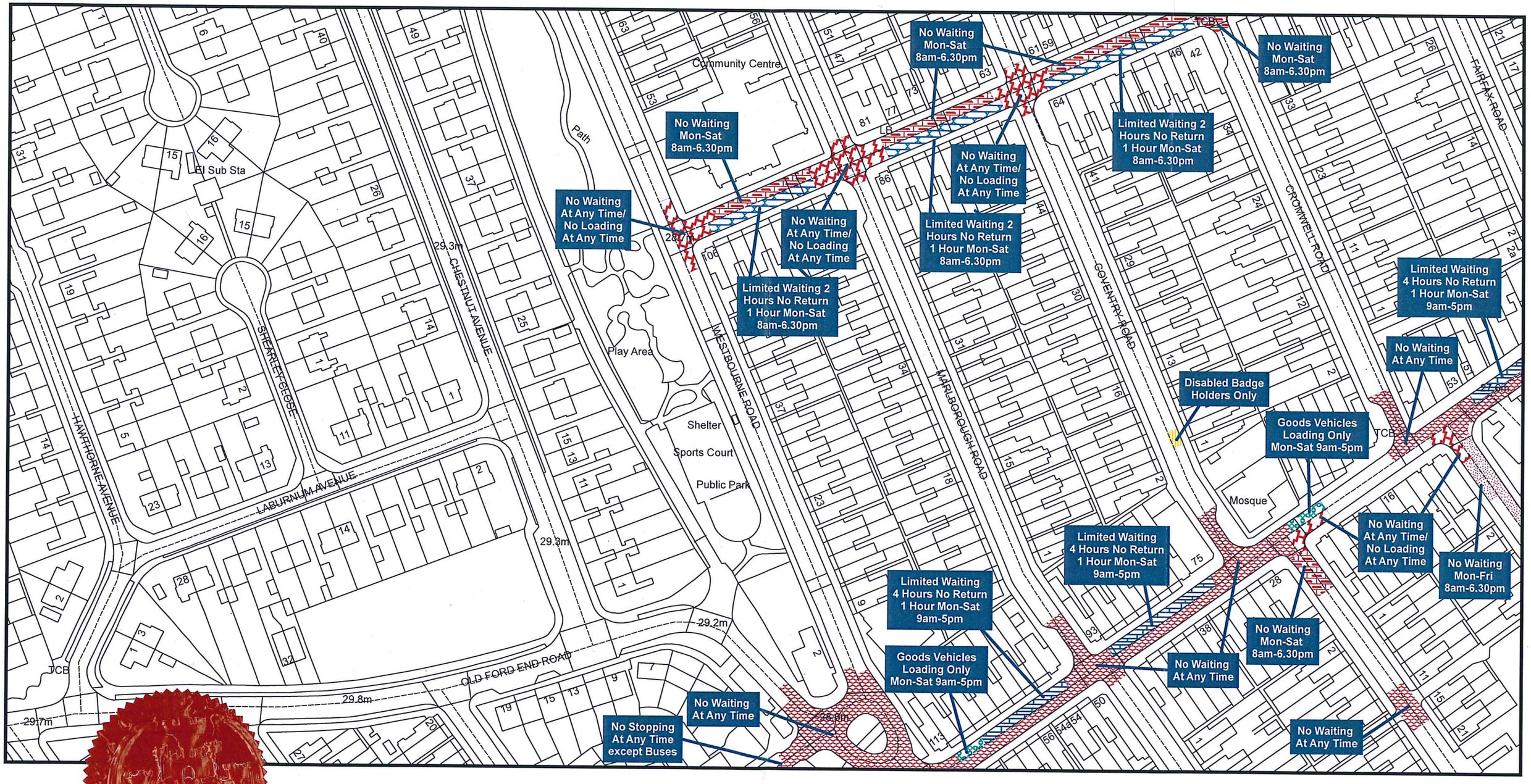


# Bedford Borough Council (Bedford Urban Area (South of the River and Queens Park)) (Prohibition and Restriction of Waiting and Loading and Parking Places) Order 2009

BEDFORD BOROUGH COUNCIL


Bedford Borough Council
Borough Hall
Cauldwell Street
Bedford MK42 9AP



Reproduced from the Ordnance Survey map with the permission of Her Majesty's Stationary Office © Crown Copyright Licence No. 100049028 (2016). Unauthorised reproduction infringes Crown Copyright and may lead to prosecution or civil proceedings.


N

**Scale - 1:1,250**

**Grid Ref: H 30**

**Revision No: 6**
**Date:**

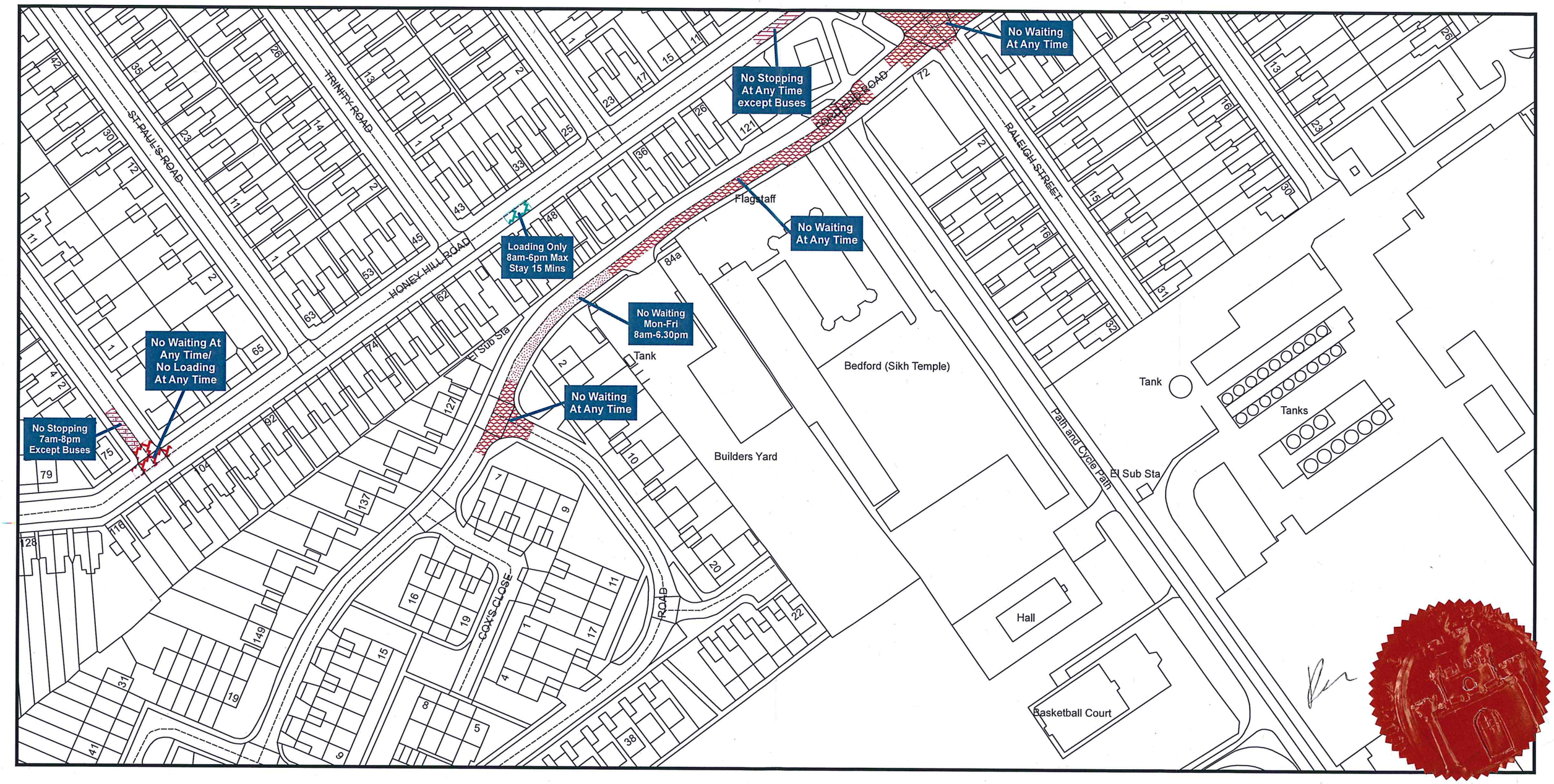


# Bedford Borough Council (Bedford Urban Area (South of the River and Queens Park)) (Prohibition and Restriction of Waiting and Loading and Parking Places) Order 2009

BEDFORD BOROUGH COUNCIL

Reproduced from the Ordnance Survey map with the permission of Her Majesty's Stationary Office © Crown Copyright Licence No. 100049028 (2016). Unauthorised reproduction infringes Crown Copyright and may lead to prosecution or civil proceedings.

Bedford Borough Council
Borough Hall
Cauldwell Street
Bedford MK42 9AP

N

Scale - 1:1,250