



BEDFORD

BOROUGH COUNCIL

BEDFORD BOROUGH COUNCIL (BEDFORD URBAN AREA (SOUTH OF THE RIVER AND QUEENS PARK)) (PROHIBITION AND RESTRICTION OF WAITING AND LOADING AND PARKING PLACES) ORDER 2009 (AMENDMENT NO.33) ORDER 2018

BEDFORD BOROUGH COUNCIL in exercise of the powers under Section 1(1), 2(1), to (3) and 4(2) and Part IV of Schedule 9 of the Road Traffic Regulation Act 1984 ("The Act") and all other enabling powers and after consultation with the Chief Officer of Police in accordance with Part III of Schedule 9 to the Act, hereby makes the following Order:

Bedford Borough Council (Bedford Urban Area (South of the River and Queens Park)) (Prohibition and Restriction of Waiting and Loading and Parking Places) Order 2009 as amended shall have effect subject to the following amendments:-

1. This Order shall come into operation on the 29th October 2018 and may be cited as "Bedford Borough Council (Bedford Urban Area (South of the River and Queens Park)) (Prohibition and Restriction of Waiting and Loading and Parking Places) Order 2009 (Amendment No.33) Order 2018"
2. As from the date upon which the Order comes into operation, the provisions of the "Bedford Borough Council (Bedford Urban Area (South of the River and Queens Park)) (Prohibition and Restriction of Waiting and Loading and Parking Places) Order 2009 as amended" shall be varied as follows:
 - (i) The plan schedule reference "Grid Reference K32 Revision 1" shall be deleted and the plan schedule reference "Grid Reference K32 Revision 2" shall be inserted
 - (ii) The plan schedule reference "Grid Reference K33 Revision 4" shall be deleted and the plan schedule reference "Grid Reference K33 Revision 5" shall be inserted
 - (iii) The plan schedule reference "Grid Reference K35 Revision 1" shall be deleted and the plan schedule reference "Grid Reference K35 Revision 2" shall be inserted
 - (iv) The plan schedule reference "Grid Reference L35 Revision 3" shall be deleted and the plan schedule reference "Grid Reference L35 Revision 4" shall be inserted
 - (v) The plan schedule reference "Grid Reference L36 Revision 0" shall be inserted

**THE COMMON SEAL of the
BEDFORD BOROUGH COUNCIL**
Was hereunto affixed this

18th day of October 2018

In the presence of:



Handwritten signature in black ink, appearing to read 'B H Morris'.

Barbara H. Morris
Assistant Chief Executive Law & Governance
Solicitor to the Council

AUTHORITY FOR EXECUTION		
COUNCIL/COMMITTEE	MINUTE No.	DATE
DELEGATED POWER	By whom executed ENVIRONMENT	DATE
	OFFICERS INITIALS	DATE
ORIGINATED AND CHECKED BY	JS	17.10.18
APPROVED BY	AP	17.10.18

STATEMENT OF REASONS

The proposals are at the request of the elected Ward Councillors for Cauldwell Ward, following complaints and concerns of inconsiderate parking, particularly at road junctions. The proposals are aimed to improve visibility, access/egress at the road junctions.

STAPLETON ROAD

CORBY CLOSE

MOOR LANE

Proposed no waiting at anytime restriction (double yellow lines)

All existing signing to remain.

Extents of no verge /footway parking restrictions

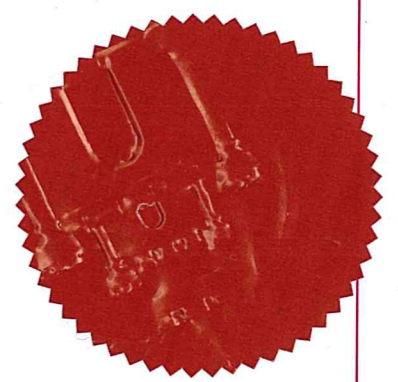

xx	First Issue	0	xx
DATE	AMENDMENTS	REV	BY



Highways Department
BOROUGH HALL, CAULDWELL ST, BEDFORD, MK42 9AP
Tel. (01234) 276213

CLIENT
Environment and Sustainable Communities

SCHEME
Moor Lane Bedford

DRAWING TITLE
Proposed parking restrictions Option 2

DRG No.
C9901.C565 (Rev1)

DRG STATUS
Consultation

SCALE @ A3	DATE	DRAWN	CHECKED
NTS	05 18	AK	JS

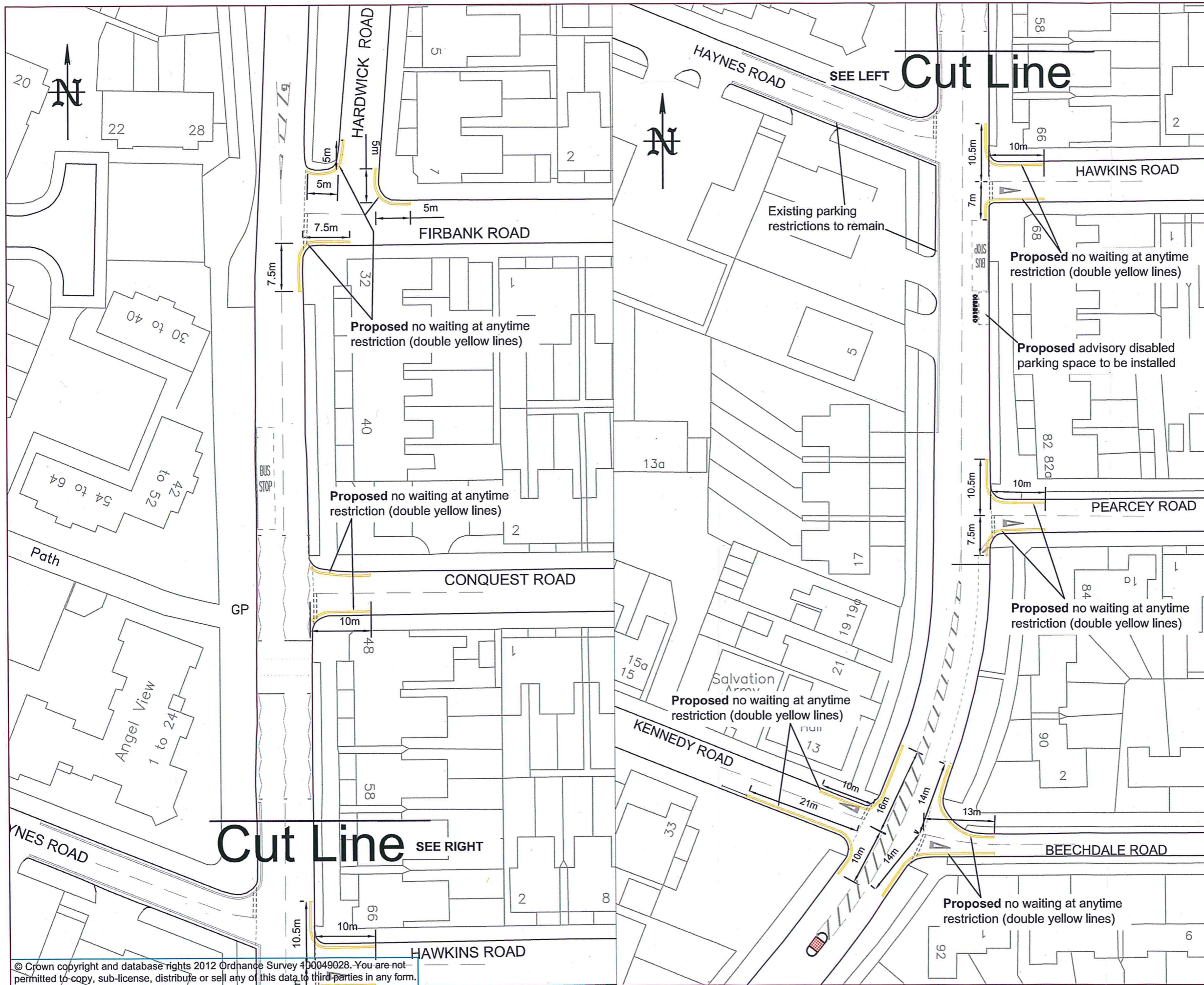

xx	First Issue	0	xx
DATE	AMENDMENTS	REV	BY



Highways Department
BOROUGH HALL, CAULDWELL ST, BEDFORD, MK42 9AP
Tel. (01234) 276213

CLIENT
Highways and Transport

SCHEME
Elstow Rd from jct Beechdale Rd to jct Firbank Rd, Bedford

DRAWING TITLE
Proposed no waiting at anytime (double yellow yellow)

DRG No.
C9001.C546

DRG STATUS
Consultation

SCALE @ A3	DATE	DRAWN	CHECKED
NTS	04 18	AK	JS

© Crown copyright and database rights 2012 Ordnance Survey 100049028. You are not permitted to copy, sub-license, distribute or sell any of this data to third parties in any form.

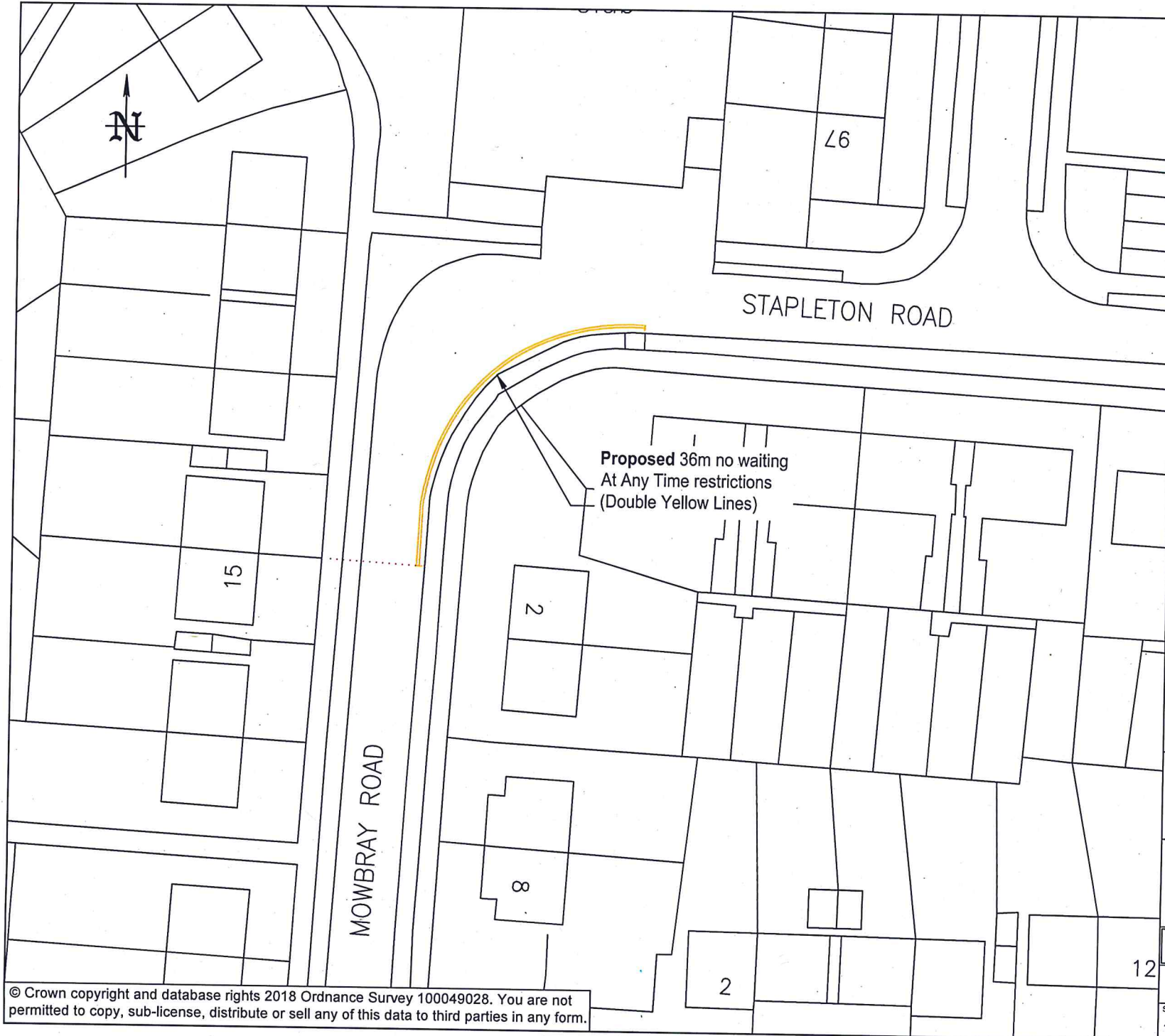

PRINTS FROM THIS DRAWING ARE UNCONTROLLED UNLESS OTHERWISE STATED A4



20/04/2018	First Issue	0	RY
DATE	AMENDMENTS	REV	BY

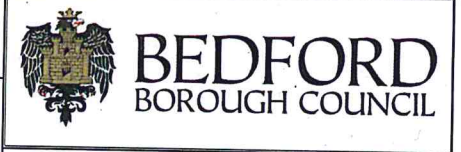

Highways Services
 BOROUGH HALL, CAULDWELL ST, BEDFORD, MK42 9AP
 Tel. (01234) 276213

CLIENT
Highways and Transport

SCHEME
**Cauldwell Ward
 Proposed Restrictions**

DRAWING TITLE
**Stapleton Road, Mowbray Road
 Traffic Regulation Order**

DRG No.
C9001.C550.1

DRG STATUS
Information

SCALE @ A4	DATE	DRAWN	CHECKED
1:500	20/04/18	RY	JS

© Crown copyright and database rights 2018 Ordnance Survey 100049028. You are not permitted to copy, sub-license, distribute or sell any of this data to third parties in any form.

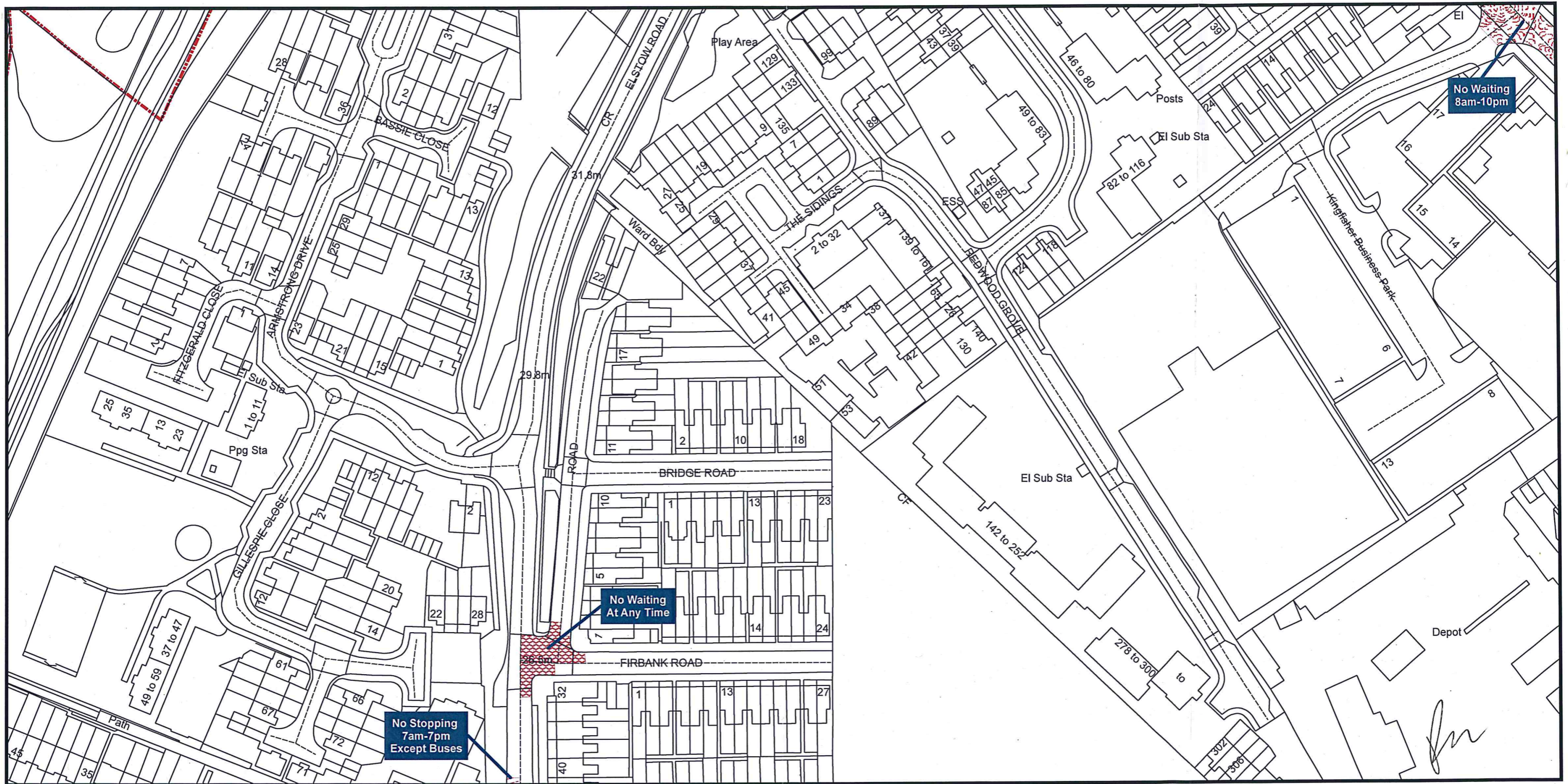

Bedford Borough Council (Bedford Urban Area (South of the River and Queens Park)) (Prohibition and Restriction of Waiting and Loading and Parking Places) Order 2009



Bedford Borough Council
 Bedford Borough Hall
 Cauldwell Street
 Bedford MK43 0JF



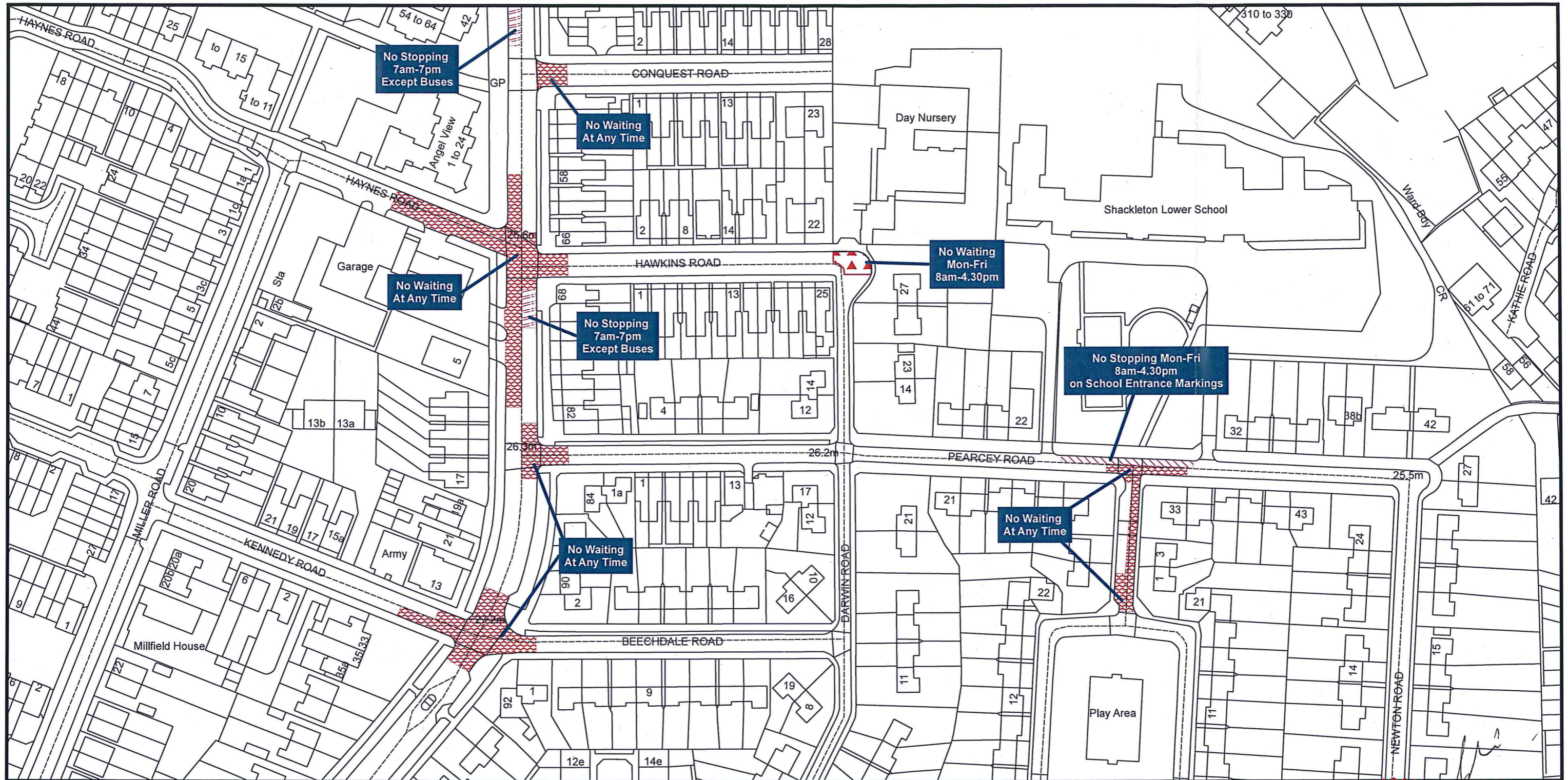

Bedford Borough Council (Bedford Urban Area (South of the River and Queens Park)) (Prohibition and Restriction of Waiting and Loading and Parking Places) Order 2009



Bedford Borough Council
 Bedford Borough Council
 Bedford Borough Council



Grid Ref: K 35

Revision No: 2

Date:

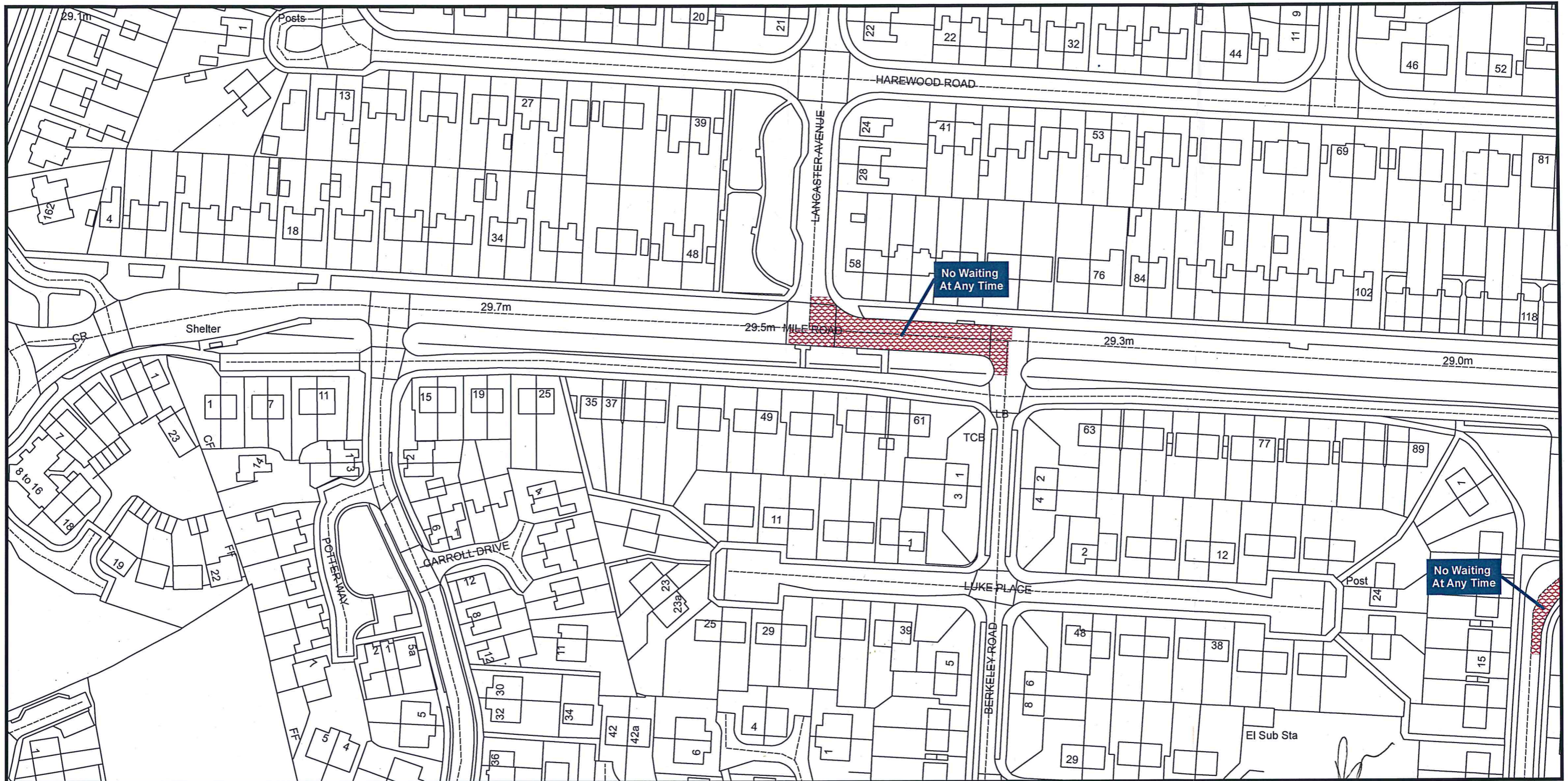

Bedford Borough Council (Bedford Urban Area (South of the River and Queens Park)) (Prohibition and Restriction of Waiting and Loading and Parking Places) Order 2009



Reproduced from the Ordnance Survey map with the permission of Her Majesty's Stationary Office © Crown Copyright Licence No. 100049028 (2016). Unauthorised reproduction infringes Crown Copyright and may lead to prosecution or civil proceedings.

Scale - 1:1,250

Bedford Bo
Borough H
Cauldwell
Bedford M



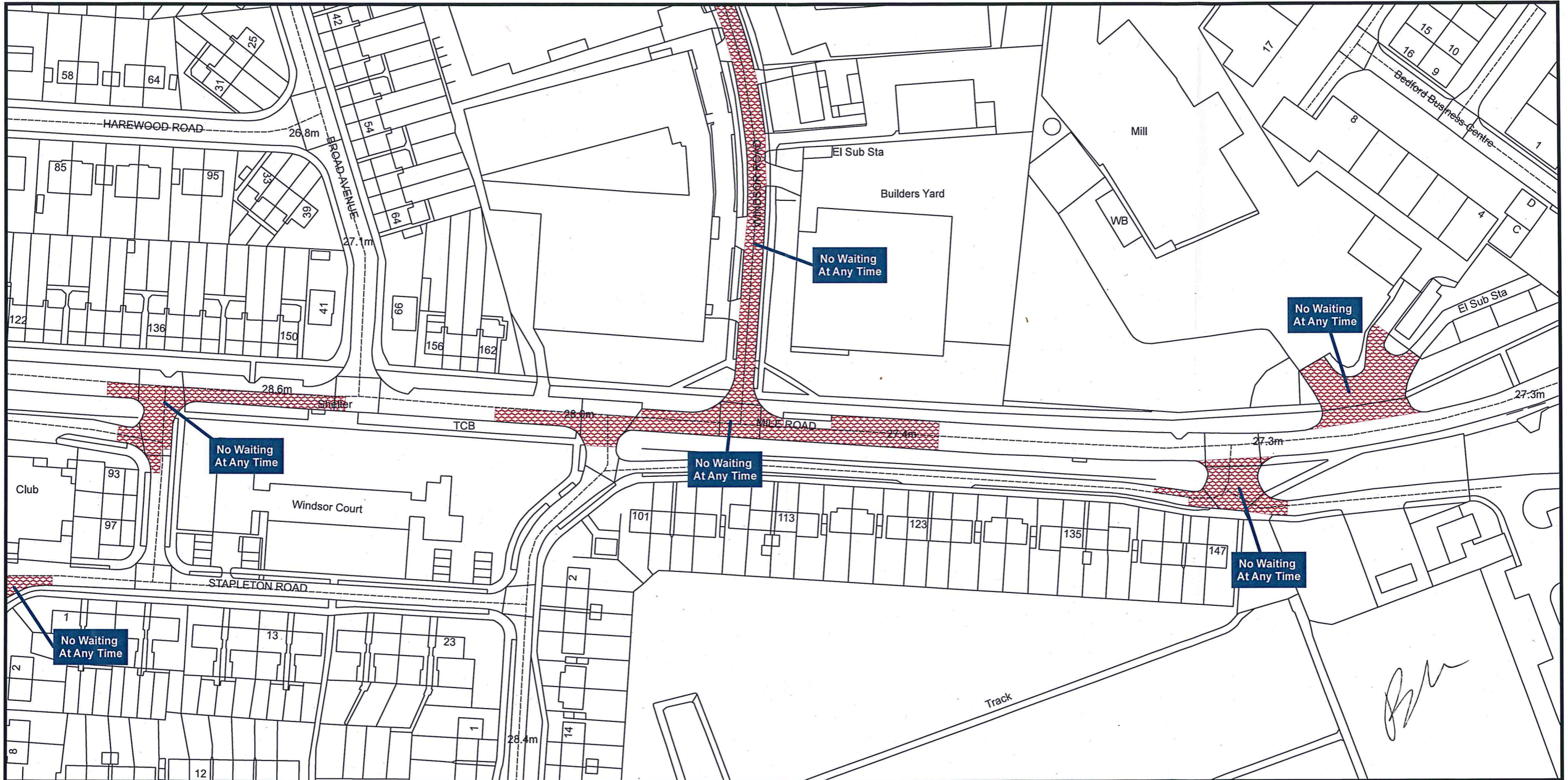

Bedford Borough Council (Bedford Urban Area (South of the River and Queens Park)) (Prohibition and Restriction of Waiting and Loading and Parking Places) Order 2009



Bedford Borough Council
Bedford

