



**BEDFORD**  
BOROUGH COUNCIL

**BEDFORD BOROUGH COUNCIL**  
**(BEDFORD URBAN AREA (NORTH OF THE RIVER EXCLUDING QUEENS PARK**  
**AND CPZ AREAS)) (PROHIBITION AND RESTRICTION OF WAITING AND**  
**LOADING AND PARKING PLACES) ORDER 2009**  
**(AMENDMENT NO.76) ORDER 2022**

BEDFORD BOROUGH COUNCIL ("the Council") in exercise of the powers conferred by Sections 1(1), 2(1) to (3) and 4(2) of, and Part IV of Schedule 9 to, the Road Traffic Regulation Act 1984 ("the Act") and of all other powers enabling them in that behalf, and after consultation with the Chief Officer of Police in accordance with Part III of Schedule 9 to the Act, hereby make the following Order:-

1. This Order may be cited as the "Bedford Borough Council (Bedford Urban Area (North of the River Excluding Queens Park and CPZ Areas)) (Prohibition and Restriction of Waiting and Loading and Parking Places) Order 2009 (Amendment No.76) Order 2022" and shall come into force on 11<sup>th</sup> February 2022.
2. As from the date upon which this Order comes into force the provisions of the Bedford Borough Council (Bedford Urban Area (North of the River Excluding Queens Park and CPZ Areas)) (Prohibition and Restriction of Waiting and Loading and Parking Places) Order 2009 as amended shall be varied as follows:
  - (i) The plan schedule reference "Grid Ref: K 18 Revision No: 6" shall be deleted and the plan schedule reference "Grid Ref: K 18 Revision No: 7" shall be inserted.
3. This Amendment shall be read and construed as one with the Bedford Borough Council (Bedford Urban Area (North of the River Excluding Queens Park and CPZ Areas)) (Prohibition and Restriction of Waiting and Loading and Parking Places) Order 2009 as amended.

**THE COMMON SEAL of the  
BEDFORD BOROUGH COUNCIL**

was hereunto affixed this  
10<sup>th</sup> day of February 2022  
in the presence of:

*ALDOONE*  
DAVID DOORNE  
Team LEADER  
(SPPL)  
*Signature*  
Authorised Signatory



AUTHORITY FOR EXECUTION		
COUNCIL/COMMITTEE	MINUTE No.	DATE
DELEGATED POWER	By whom executed <b>ENVIRONMENT</b>	01/02/2022
	OFFICERS INITIALS	DATE
ORIGINATED AND CHECKED BY	<b>JH</b>	01/02/2022
APPROVED BY	<b>AP</b>	01/02/2022



**BEDFORD**  
BOROUGH COUNCIL

**BEDFORD BOROUGH COUNCIL**  
**(BEDFORD URBAN AREA (NORTH OF THE RIVER EXCLUDING QUEENS PARK**  
**AND CPZ AREAS)) (PROHIBITION AND RESTRICTION OF WAITING AND**  
**LOADING AND PARKING PLACES) ORDER 2009**  
**(AMENDMENT NO.76) ORDER 2022**

**STATEMENT OF REASONS**

Bedford Borough Council has received complaints about the inconsiderate parking of vehicles at a junction in Nightingale Avenue, Bedford. This junction leads to garages at the rear of properties and so is regularly used for access. However, the concern is that the parked vehicles affect access and visibility, and hence safety, at this junction, so these restrictions are intended to remedy that.

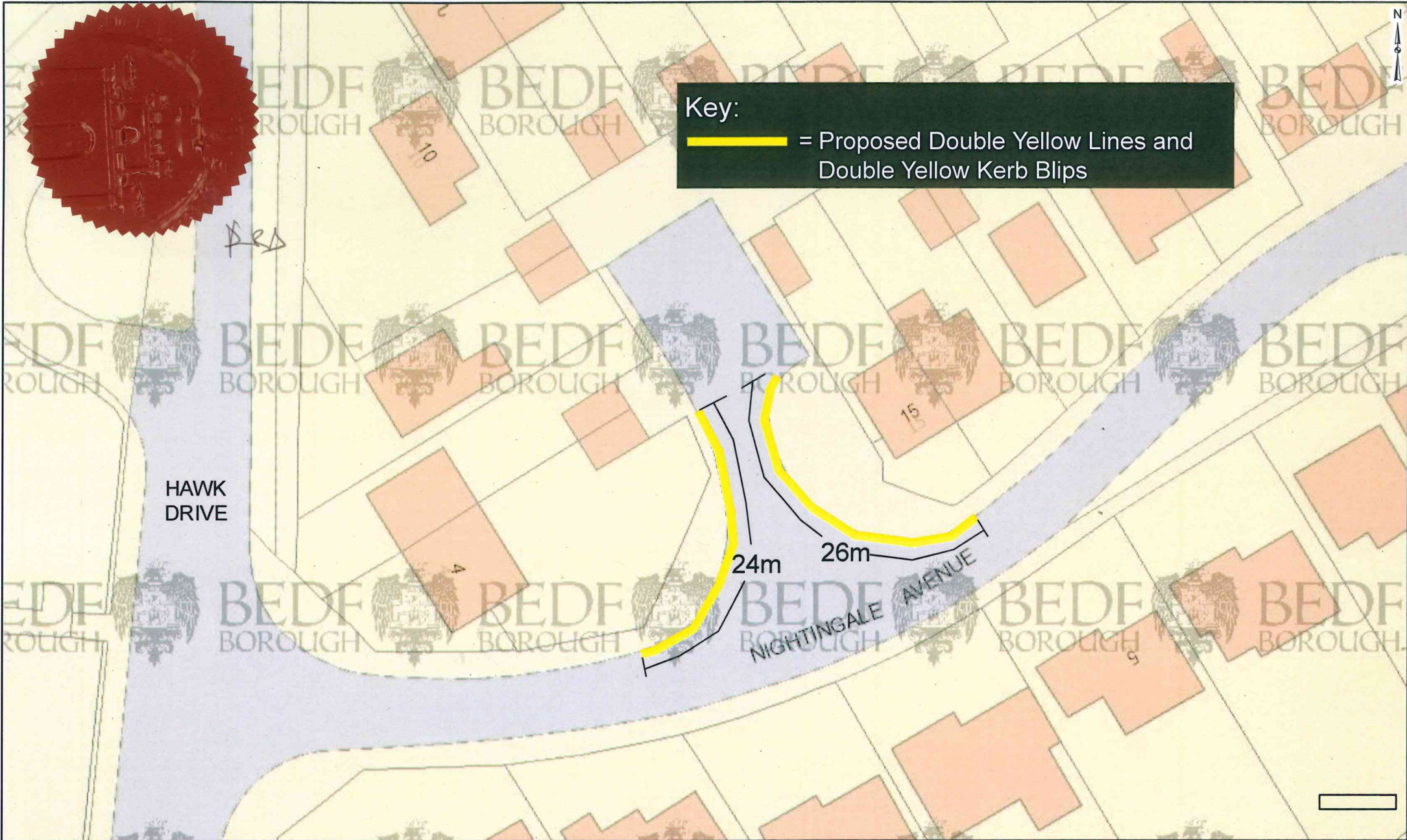

Nightingale Avenue, Bedford - Proposed No Waiting and No Loading At Any Time Restrictions  
 (Double Yellow Lines and Double Yellow Kerb Blips)

Not to Scale



BEDFORD  
BOROUGH COUNCIL

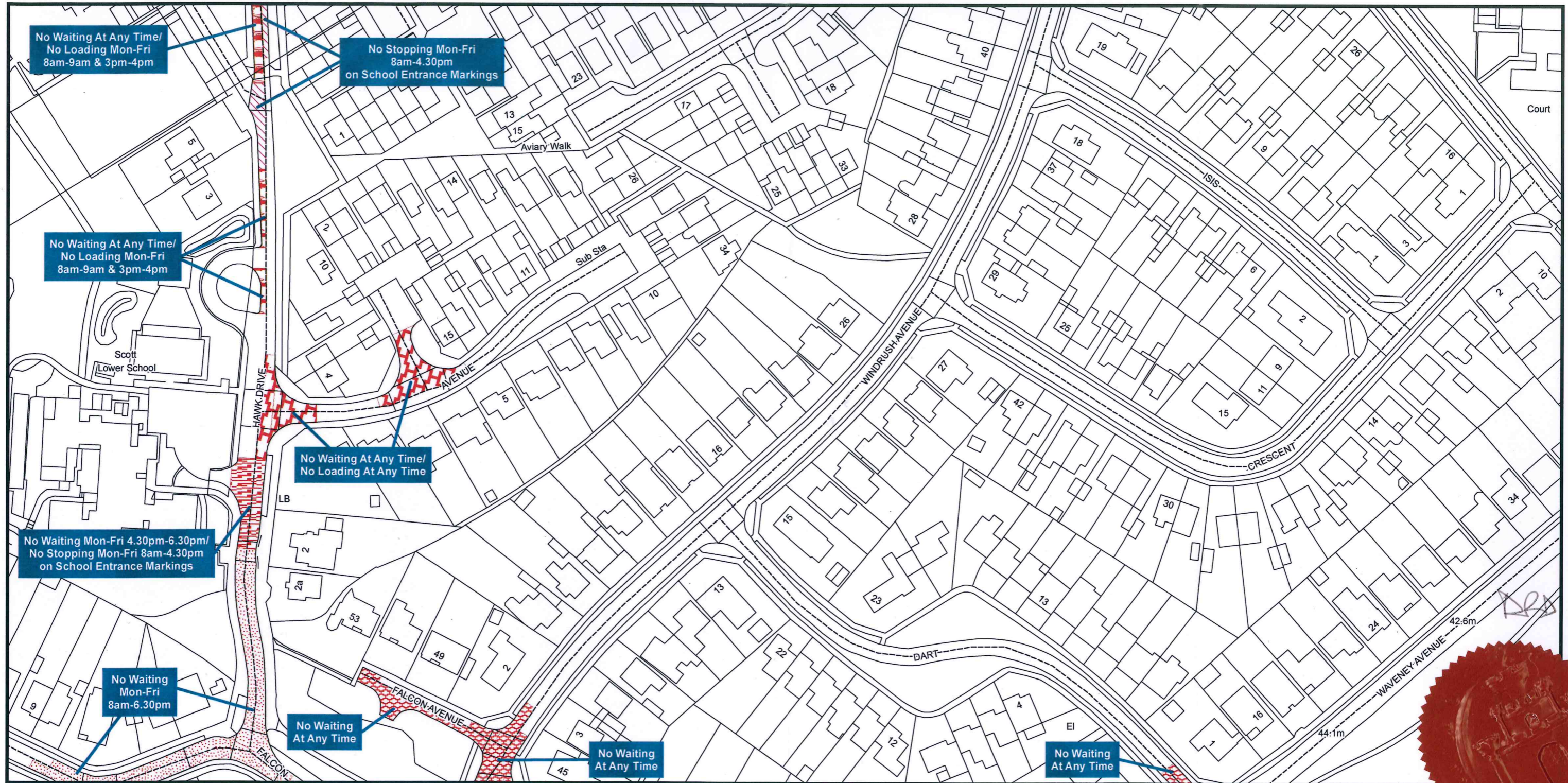

**Bedford Borough Council (Bedford Urban Area (North of the River excluding Queens Park and CPZ areas)) (Prohibition and Restriction of Waiting and Loading and Parking Places) Order 2009**



Bedford Borough Council  
Borough Hall  
Cauldwell Street  
Bedford MK42 9AP

