



BEDFORD BOROUGH COUNCIL

BEDFORD BOROUGH COUNCIL
(PARISH OF WOOTTON, BEDFORD) (PROHIBITION AND RESTRICTION OF
WAITING, LOADING AND STOPPING) ORDER 2016
(AMENDMENT NO.3) ORDER 2021

BEDFORD BOROUGH COUNCIL ("the Council") in exercise of the powers conferred by Sections 1(1), 2(1) to (3) and 4(2) of, and Part IV of Schedule 9 to, the Road Traffic Regulation Act 1984 as amended ("the Act") and of all other powers enabling them in that behalf, and after consultation with the Chief Officer of Police in accordance with Part III of Schedule 9 to the Act, hereby make the following Order:-

1. This Order may be cited as the "Bedford Borough Council (Parish of Wootton, Bedford) (Prohibition and Restriction of Waiting, Loading and Stopping) Order 2016 (Amendment No.3) Order 2021" and shall come into force on 15th October 2021.
2. As from the date upon which this Order comes into force the provisions of the Bedford Borough Council (Parish of Wootton, Bedford) (Prohibition and Restriction of Waiting, Loading and Stopping) Order 2016 as amended shall be varied as follows:
 - (i) The plan schedule reference "Grid Ref: I8 Revision No: 1" shall be deleted and the plan schedule reference "Grid Ref: I8 Revision No: 2" shall be inserted.
3. This Amendment shall be read and construed as one with the Bedford Borough Council (Parish of Wootton, Bedford) (Prohibition and Restriction of Waiting, Loading and Stopping) Order 2016 as amended.

**THE COMMON SEAL of the
BEDFORD BOROUGH COUNCIL**
 was hereunto affixed this
 7th day of October 2021
 in the presence of:



David Doorne

Authorised Signatory

DAVID DOORNE
 Team Leader (GPP&L)
 Signatory

AUTHORITY FOR EXECUTION		
COUNCIL/COMMITTEE	MINUTE No.	DATE
DELEGATED POWER	By whom executed ENVIRONMENT	05/10/2021
	OFFICERS INITIALS	DATE
ORIGINATED AND CHECKED BY	JH	05/10/2021
APPROVED BY	AP	05/10/2021



BEDFORD
BOROUGH COUNCIL

BEDFORD BOROUGH COUNCIL
(PARISH OF WOOTTON, BEDFORD) (PROHIBITION AND RESTRICTION OF
WAITING, LOADING AND STOPPING) ORDER 2016
(AMENDMENT NO.3) ORDER 2021

STATEMENT OF REASONS

Bedford Borough Council has received a request from Wootton Parish Council to extend some parking restrictions (double yellow lines) on Bedford Road, Wootton. This is in response to concerns raised about safety and visibility being affected by parking, so this proposal is intended to address those concerns.

PROPOSED

LOCATION

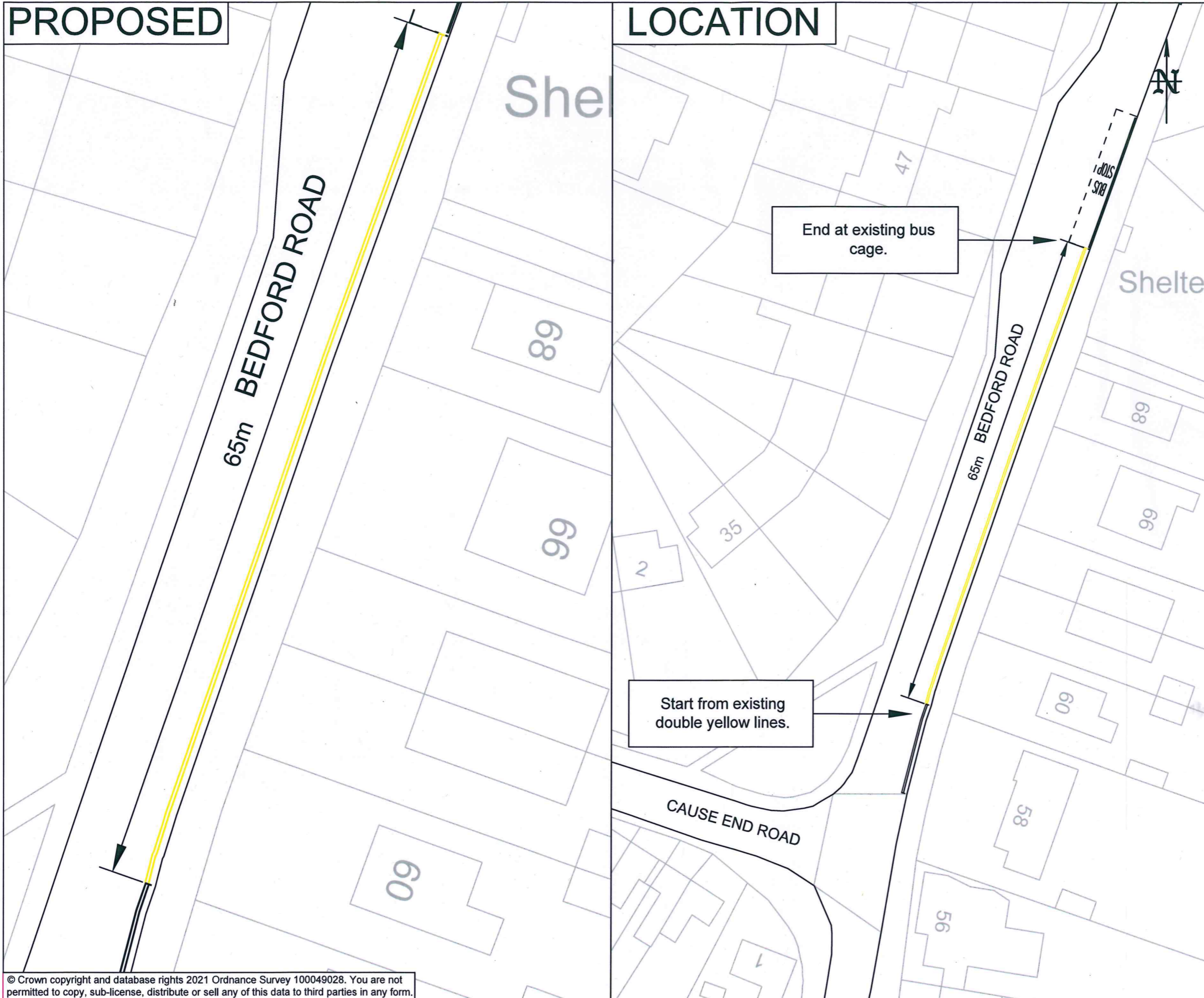

PRINTS FROM THIS DRAWING ARE UNCONTROLLED UNLESS OTHERWISE STATED A3

KEY:

- Proposed new double yellow lines to diagram 1018.1.
- Existing double yellow lines.

NOTES:

1. Install 65 metres of double yellow lines as indicated.

Dep



02/09/2021	First Issue	0	JH
DATE	AMENDMENTS	REV	BY



Traffic Management
 BOROUGH HALL, CAULDWELL ST, BEDFORD, MK42 9AP
 Tel. (01234) 267422

CLIENT
Wootton Parish Council

SCHEME
Bedford Road, Wootton

DRAWING TITLE
Proposed 'No waiting at any time' Restriction (Double Yellow Lines)

DRG No.
CO16-BR-WOOTTON-DYL-JH

DRG STATUS
Consultation

SCALE @ A3	DATE	DRAWN	CHECKED
NTS	02/09/2021	JH	AP

© Crown copyright and database rights 2021 Ordnance Survey 100049028. You are not permitted to copy, sub-license, distribute or sell any of this data to third parties in any form.

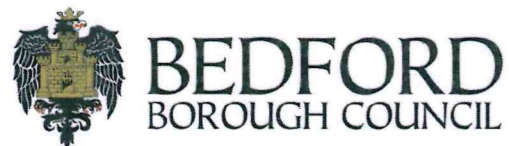
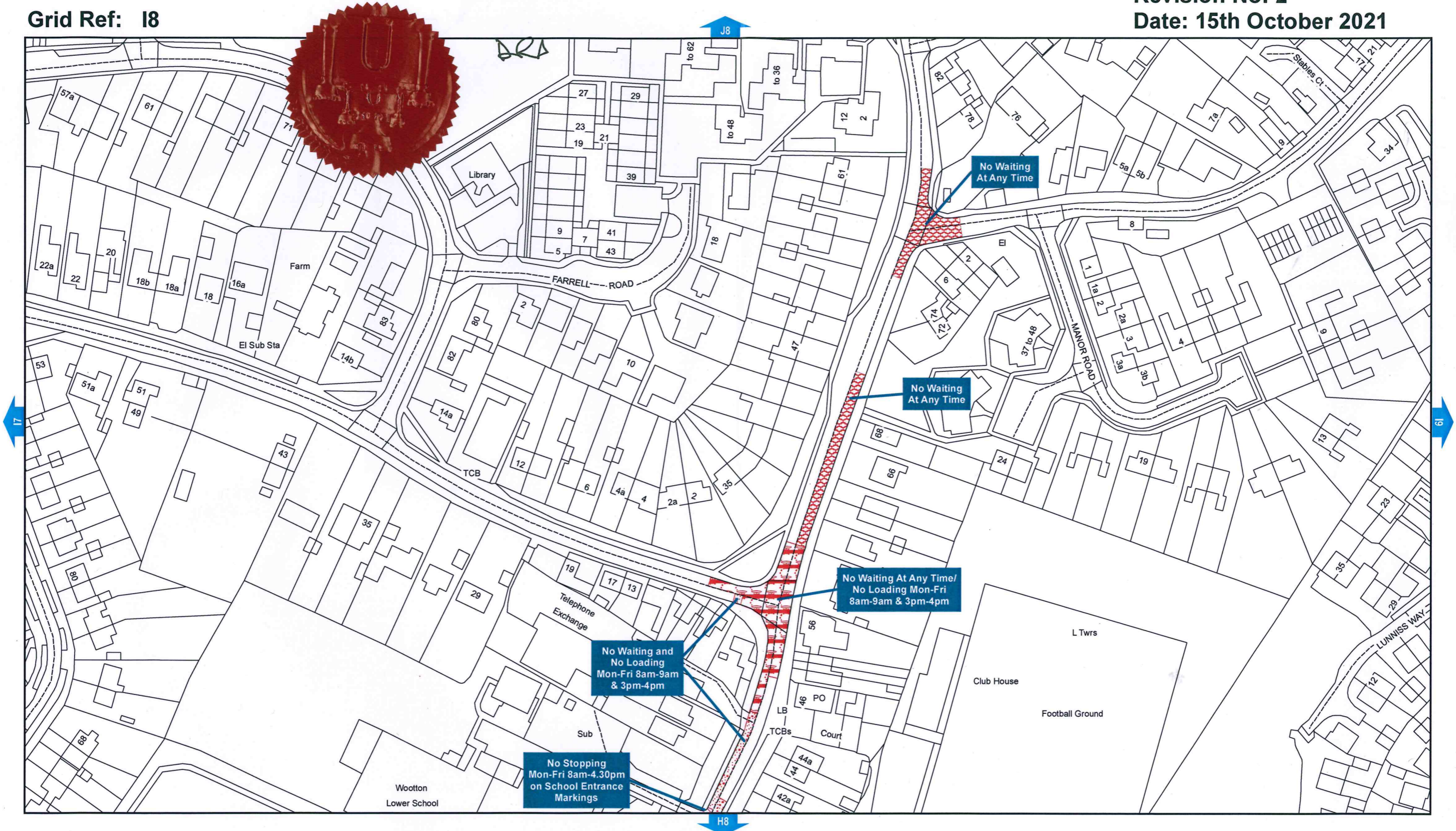

**BEDFORD BOROUGH COUNCIL (PARISH OF WOOTTON, BEDFORD)
(PROHIBITION AND RESTRICTION OF WAITING, LOADING AND STOPPING)
ORDER 2016**

**Bedford Borough Council
Borough Hall
Cauldwell Street
Bedford MK42 9AP**

