

Existing restrictions to remain

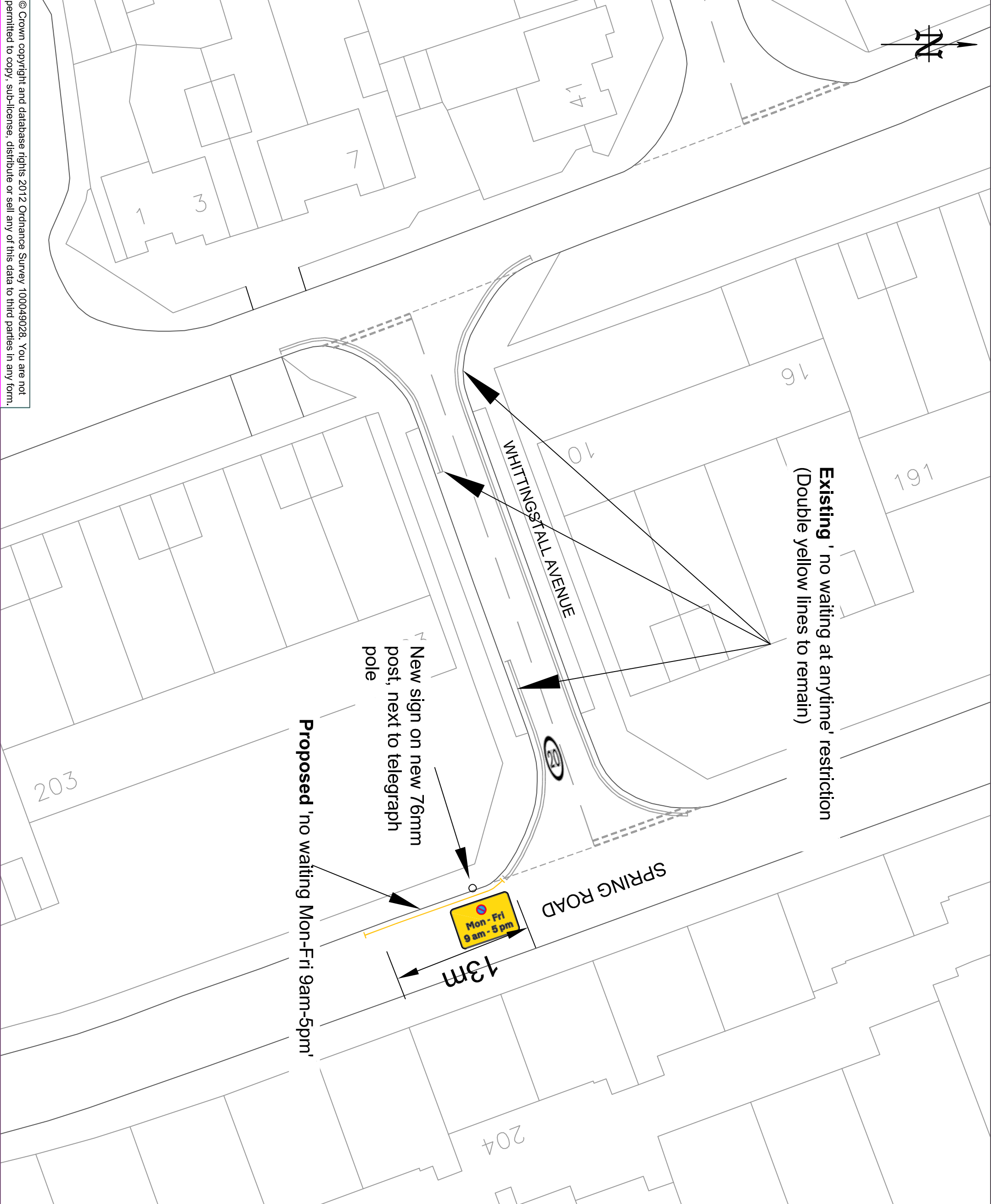

Mar 18	Reduction in yellow lines	1	JS
xx	First Issue	0	xx
DATE	AMENDMENTS	REV	BY



Highways Department
BOROUGH HALL, CAULDWELL ST., BEDFORD, MK42 9AP
Tel: (01234) 276213

CLIENT
Environment and Sustainable Communities

SCHEME
Whittingstall Avenue jc
Spring Road, Kempston

DRAWING TITLE
Proposed no waiting Mon - Fri
9am - 5pm restrictions

DRG No.
C9001.C581

DRG STATUS
Consultation

SCALE @ A3	DATE	DRAWN	CHECKED
NTS	June 18	AK	JS