



BEDFORD
BOROUGH COUNCIL

CA16 Application Form

PART A

Information relating to the applicant and land to which the application relates
(all applicants must complete this Part)

1. Name of appropriate authority to which the application is addressed:

Bedford Borough Council

2. Name and full address (including postcode) of applicant:

The St Albans Diocesan Board of Finance, Holywell Lodge, 41 Holywell Hill, St Albans,
Hertfordshire AL1 1HE

3. Status of applicant (tick relevant box or boxes):

I am (a) the owner of the land(s) described in paragraph 4
(b) making this application and the statements/declarations it contains on behalf of
[insert name of owner] who is the owner of the land(s) described in paragraph 4 and in my
capacity as [insert details].

4. Insert description of the land(s) to which the application relates (including full address and
postcode):

Land West of Rushden Road, Wymington as shown edged red for identification
purposes only on the attached plan.

Nearest Postcode is NN10 9LH.

5. Ordnance Survey six-figure grid reference(s) of a point within the area of land(s) to which
the application relates (if known):

495124, 265255

6. This deposit comprises the following statement(s) and/or declarations (*delete Parts B, C,
or D where not applicable*):

Part C

PART C

Declaration under section 31(6) of the Highways Act 1980

1. We are the owner of the land described in paragraph 4 of Part A of this form and shown edged red on the map lodged with Bedford Borough Council on 22 June 2015.

2. On the 22nd day of June 2015 we, the St Albans Diocesan Board of Finance, deposited with Bedford Borough Council, being the appropriate council, a statement accompanied by a map showing the St Albans Diocesan Board of Finance's property edged red which stated that:

the ways shown green on that map had been dedicated as bridleways

no other ways had been dedicated as highways over the St Albans Diocesan Board of Finance's property

PART F:

Statement of Truth

(all applicants must complete this Part)

WARNING: If you dishonestly enter information or make a statement that you know is, or might be, untrue or misleading, and intend by doing so to make a gain for yourself or another person, or to cause loss or the risk of loss to another person, you may commit the offence of fraud under section 1 of the Fraud Act 2006, the maximum penalty for which is 10 years' imprisonment or an unlimited fine, or both.

I BELIEVE THAT THE FACTS AND MATTERS CONTAINED IN THIS FORM ARE TRUE

Signature *(of the person making the statement of truth)*:



Print full name:

MICHELE MANDERS

Date:

10/7/15

You should keep a copy of the completed form

Data Protection Act 1998 - Fair Processing Notice

The purpose of this Fair Processing Notice is to inform you of the use that will be made of your personal data, as required by the Data Protection Act 1998.

The appropriate authority (see explanation of definition in above guidance notes) in England is the data controller in respect of any personal data that you provide when you complete this form.

The information that you provide will be used by the appropriate authority in its duties to process applications to deposit statements, maps and declarations under section 31(6) the Highways Act 1980 and statements under section 15A(1) of the Commons Act 2006. The information you provide will also be used by the appropriate authority in its duty to update the registers in which details of such deposits are recorded under the Dedicated Highways (Registers under Section 31A of the Highways Act 1980) (England) Regulations 2007 and the Commons (Registration of Town or Village Greens) and Dedicated Highways (Landowner Statements and Declarations) (England) Regulations 2013.

The appropriate authority is required by the legislation above to maintain a register which holds information provided in this form, which can be inspected online or in person by members of the public on request. It may also be required to release information, including personal data and commercial information, on request under the Environmental Information Regulations 2004 or the Freedom of Information Act 2000. However, the appropriate authority will not permit any unwarranted breach of confidentiality nor will they act in contravention of their obligations under the Data Protection Act 1998.

Land at Wymington, Bedfordshire - Section 31(6)

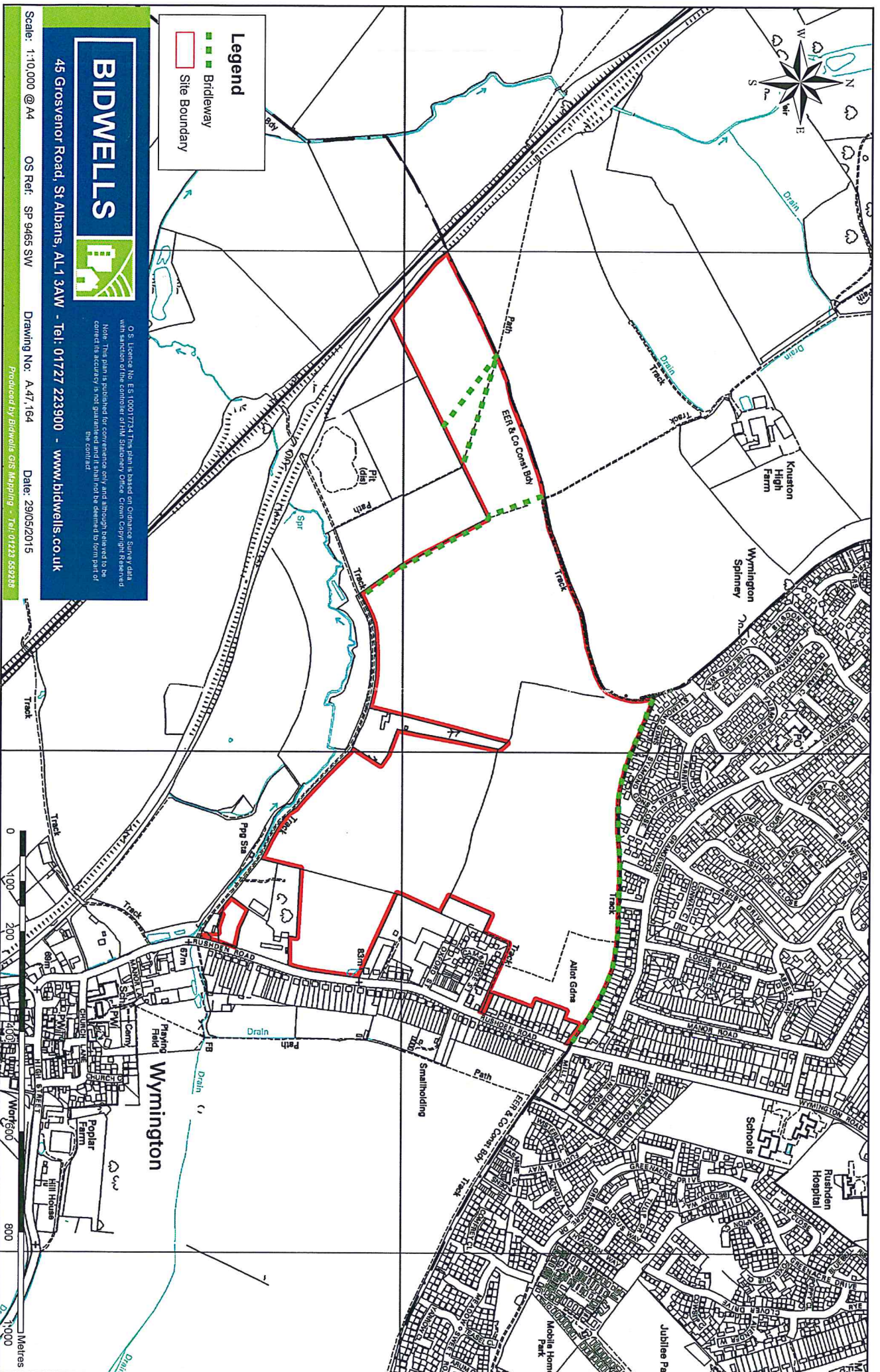

Legend

- Bridleway
- Site Boundary

BIDWELLS

45 Grosvenor Road, St Albans, AL1 3AW - Tel: 01727 223300 - www.bidwells.co.uk

O.S. Licence No. ES 100017734 This plan is based on Ordnance Survey data with a view to the comfort of all statutory officers. Crown Copyright Reserved. Note: This plan is published for convenience only and although believed to be correct its accuracy is not guaranteed and it shall not be deemed to form part of the contract.

Scale: 1:10,000 @ A4 OS Ref: SP 9465 SW Drawing No: A.47.164 Date: 29/05/2015
 Produced by Bidwells GIS Mapping - Tel: 01223 559288