

Land at Milton Ernest - Section 31 (6)

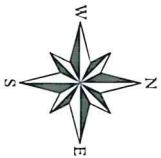
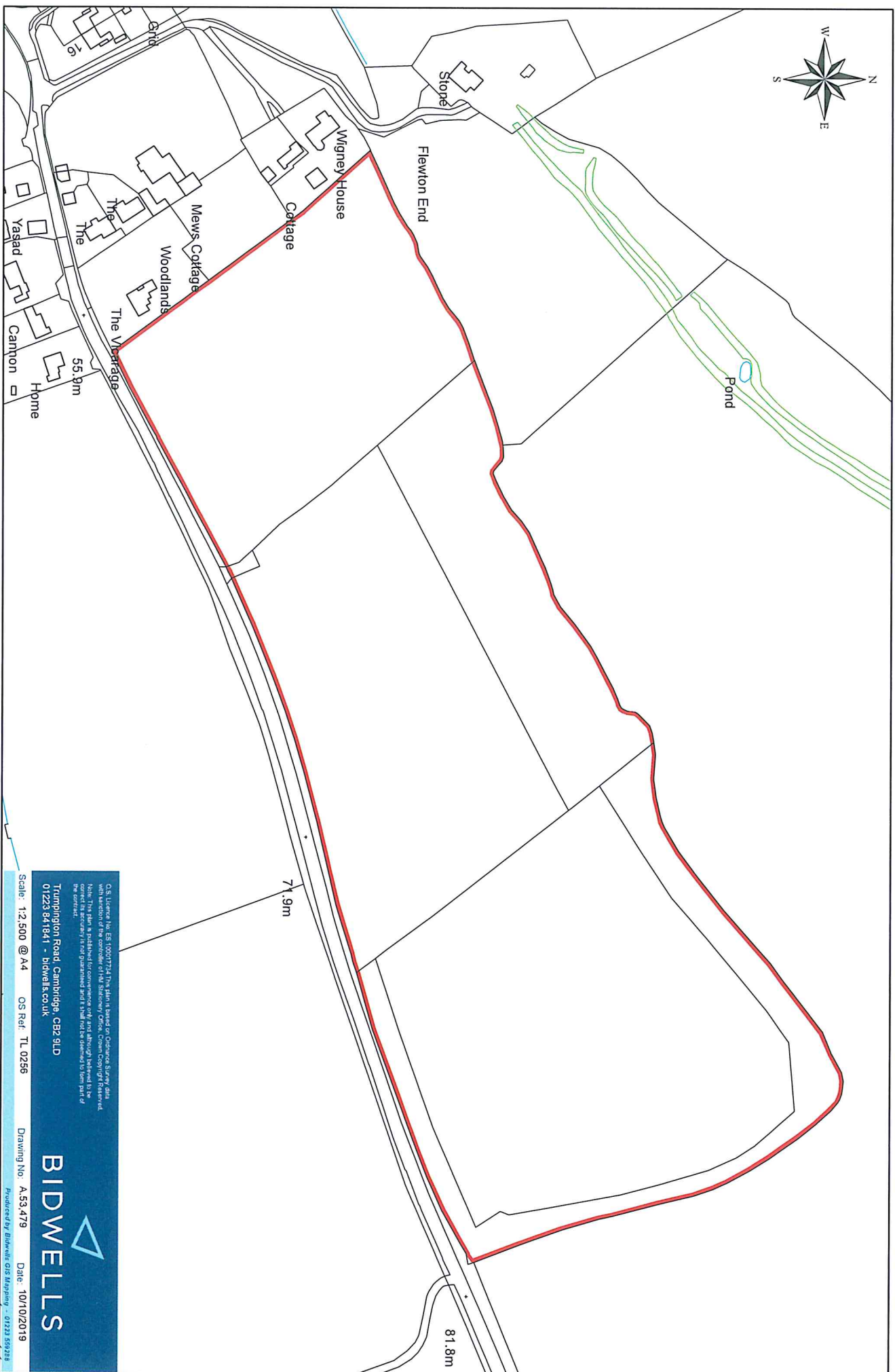

OS Licensing No. E513907774. This plan is based on Ordnance Survey data with permission of the controller of Her Majesty's Stationery Office. Crown Copyright. Permission to reproduce this plan is granted for non-commercial use only and although believed to be correct the accuracy is not guaranteed and it shall not be deemed to form part of the contract.

Trumpington Road, Cambridge, CB2 9UD
01223 841841 - bidwells.co.uk

Scale: 1:2,500 @ A4 OS Ref: TL 0256

Drawing No. A.53.479 Date: 10/10/2019

BIDWELLS



Produced by Bidwells GIS Mapping - 01223 559238