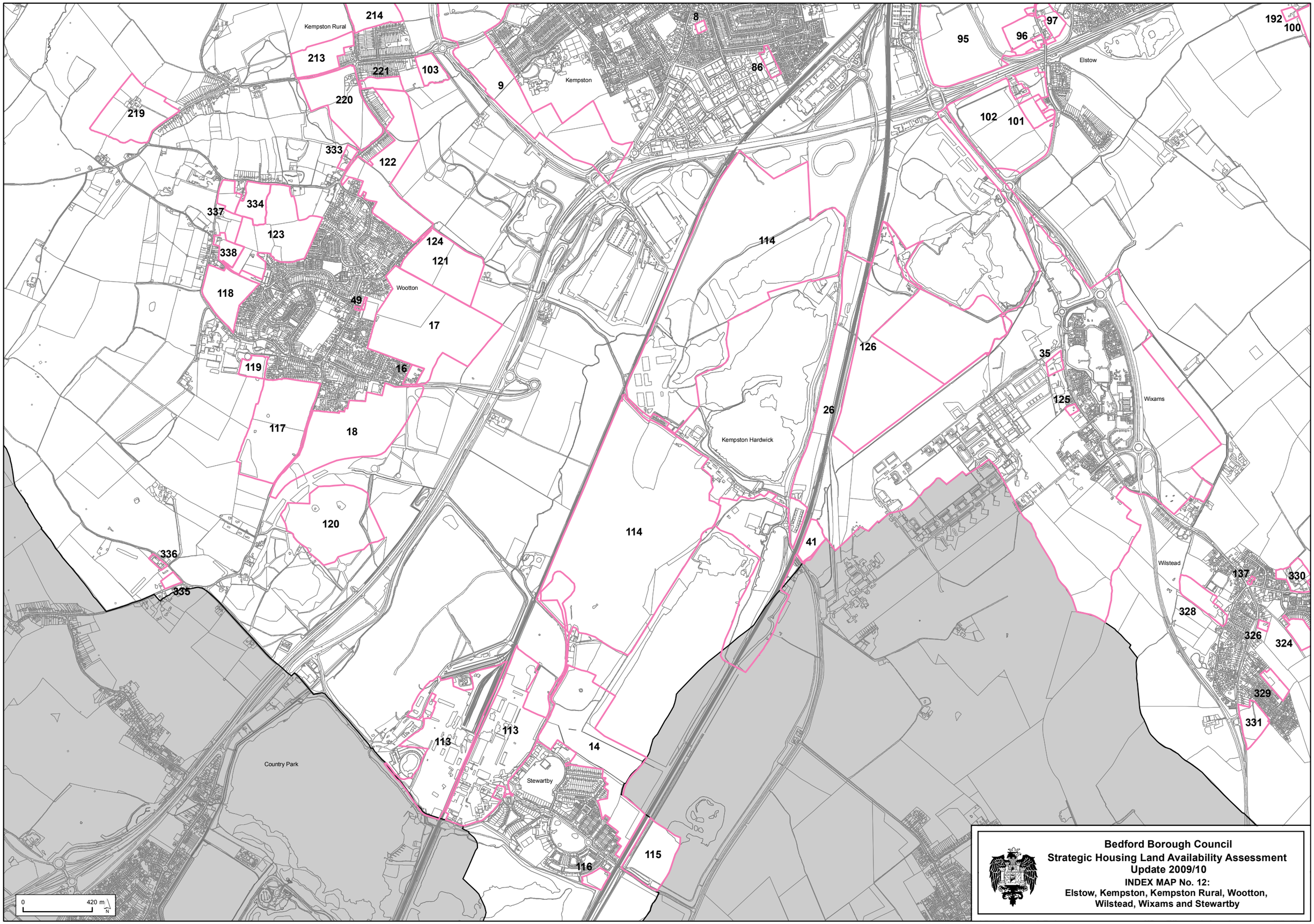

Bedford Borough Council
Strategic Housing Land Availability Assessment Update 2009/10
INDEX MAP No. 12:
Elstow, Kempston, Kempston Rural, Wootton, Wilstead, Wixams and Stewartby

Crown Copyright and Database Rights 2011. Ordance Survey 100049028.