

# CLAPHAM PARISH COUNCIL

**Clerk to the Council**  
**Mrs. Ann Paice**  
**Tel/Fax: 01234 346366**  
**Email: claphamc@btinternet.com**

**The Village Hall**  
**High Street**  
**Clapham**  
**Bedford, MK41 6BS**

Mr. P. Rowland  
Assistant Director Planning Department  
Bedford Borough Council  
Borough Hall  
Cauldwell Street  
Bedford  
MK42 9AP

19<sup>th</sup> February 2013

Dear Mr. Rowland

## **RAE NDP**

At the 15<sup>th</sup> January meeting of the Clapham Parish Council it was resolved to prepare a Neighbourhood Development Plan for the parish. A copy of the relevant resolution is attached. Pursuant to this resolution and the ss61F and 61G of the Town and Country Planning Act 1990 (the Act) and regulation 5 of Neighbourhood Planning (General) Regulations 2012 (the Regulations) we therefore apply to the Borough to designate Clapham as a Neighbourhood Area. The attached map, derived from Ordnance Survey and Borough supplied data, shows the area applied for outlined in red. (Please note that it is the OS/Borough data that are to be used to define the area - the outlining is merely for information to indicate which boundaries are to be used.)

In accordance with regulation 5(b) we assert that it is desirable that whole of Clapham be designated as a Neighbourhood Area and that taken together with the applications for designations of other Neighbourhood Areas from neighbouring parishes made contemporaneously with this application a more integrated approach to planning at the neighbourhood level can be achieved.

In accordance with regulation 5(c) we assert that Clapham Parish Council is the relevant body for the purposes of s61G of the Act.

Having regard to *inter alia* s61G(3)(a) the Act we believe the area applied for has not been already designated as a Neighbourhood Area and that the areas applied for by Clapham and neighbouring parishes do not overlap.

We look forward, in due course, to receiving your approval of this application and working with the Borough towards planning a better Bedford.

Yours sincerely



David Hope (Chair)

Clapham Parish Council

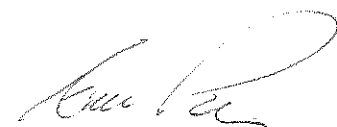

Ann Paice (Clerk)

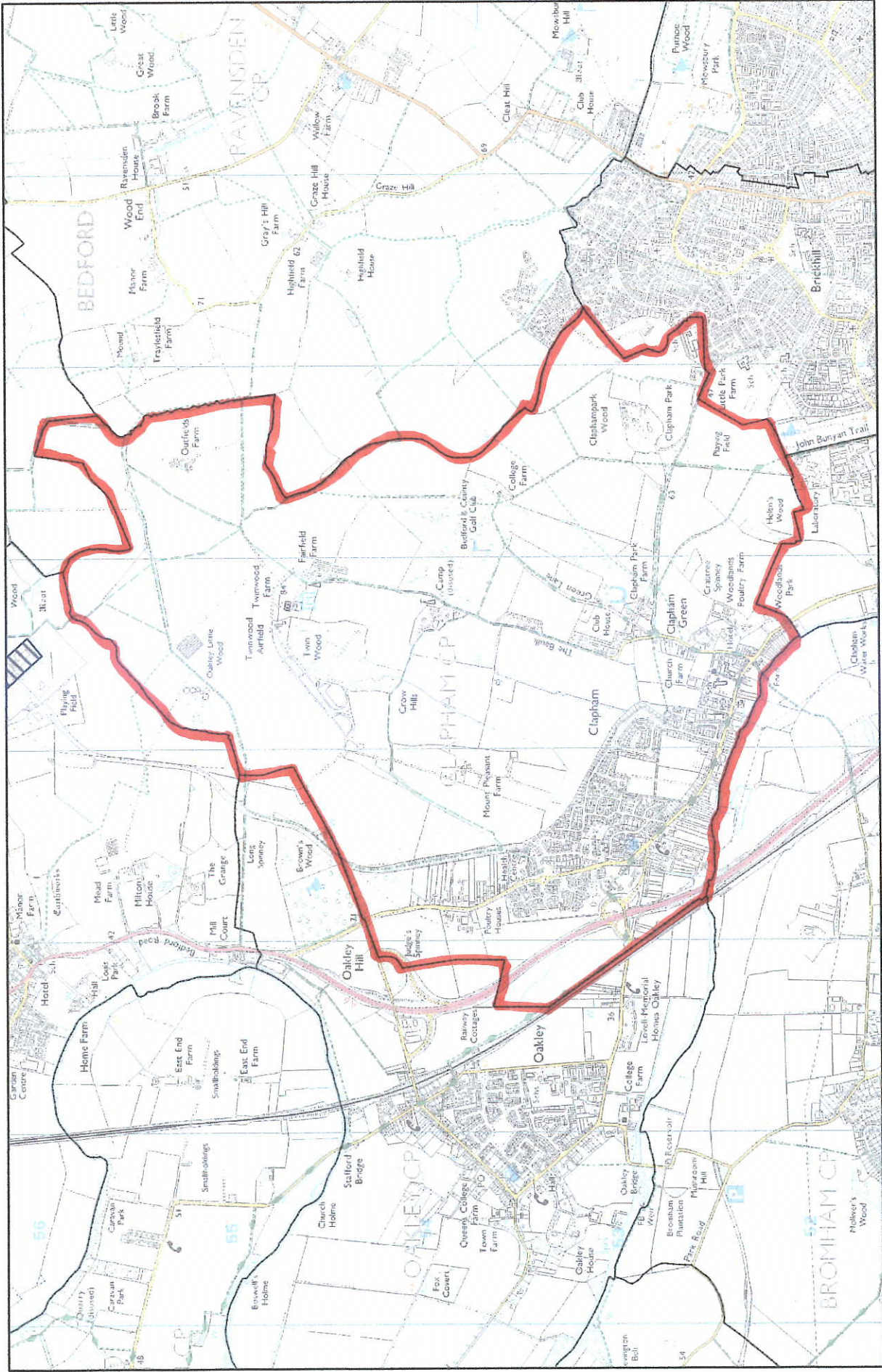

# Application for Designation of Clapham as a Neighbourhood Area